

THE CORPORATION OF THE TOWN OF KINGSVILLE

BY-LAW 26-2017

***Being a By-law to amend By-law No. 1-2014,
the Comprehensive Zoning By-law for the Town of Kingsville***

WHEREAS By-law No. 1-2014 is the Town's Comprehensive Zoning By-law to regulate the use of land and the character, location and use of buildings and structures in the Town of Kingsville;

AND WHEREAS the Council of the Corporation of the Town of Kingsville deems it expedient and in the best interest of proper planning to further amend By-law No. 1-2014 as herein provided;

AND WHEREAS there is an Official Plan in effect in the Town of Kingsville and this By-law is deemed to be in conformity with the Town of Kingsville Official Plan;

NOW THEREFORE THE COUNCIL FOR THE CORPORATION OF THE TOWN OF KINGSVILLE ENACTS AS FOLLOWS:

1. Schedule "A", Map 21 of By-law 1-2014 is hereby amended by changing the zone symbol on a 48.89 ac. portion of land known municipally as, 163 County Road 27 West, Part Lot 5, Concession 6, 371146000001500, as shown on Schedule 'A' cross-hatched attached hereto from 'Agriculture Zone 1 (A1)' to 'Agriculture Zone 2 - Restricted (A2)'.
2. This by-law shall come into force and take effect from the date of passing by Council and shall come into force in accordance with Section 34 of the Planning Act.

READ a FIRST, SECOND and THIRD time and FINALLY PASSED this 10th day of April, 2017.

MAYOR, Nelson Santos

CLERK, Jennifer Astrologo

Schedule A

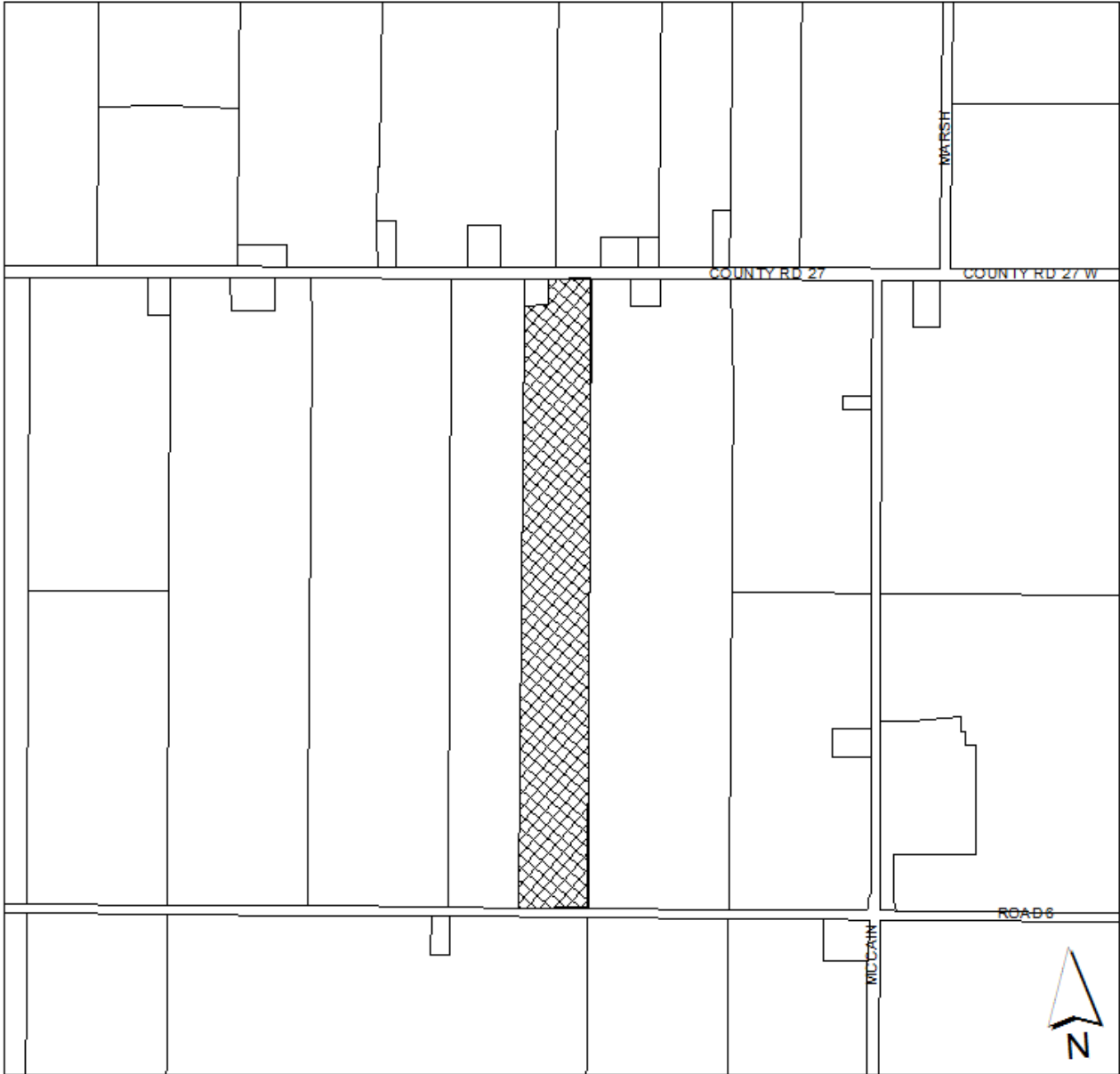

163 County Rd 27 W
Pt. Lot 5, CON 6
3711 460 000 01500
ZBA/05/17

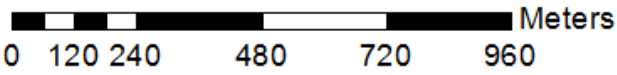

Schedule "A", Map 21 of By-law 1-2014 is hereby amended by changing the zone symbol on a 48.89 ac. portion of land known municipally as, 163 County Road 27 West, Part Lot 5, Concession 6, 371146000001500, as shown on Schedule 'A' cross-hatched attached hereto from 'Agriculture Zone 1 (A1)' to 'Agriculture Zone 2 - Restricted (A2)'.