

THE CORPORATION OF THE TOWN OF KINGSVILLE

BY-LAW NUMBER 22-2017

***Being a By-law to amend By-law No. 1-2014,
the Comprehensive Zoning By-law for the Town of Kingsville***

WHEREAS By-law No. 1-2014 is the Town's Comprehensive Zoning By-law to regulate the use of land and the character, location and use of buildings and structures in the Town of Kingsville;

AND WHEREAS the Council of the Corporation of the Town of Kingsville deems it expedient and in the best interest of proper planning to further amend By-law No. 1-2014 as herein provided;

AND WHEREAS there is an Official Plan in effect in the Town of Kingsville and this By-law is deemed to be in conformity with the Town of Kingsville Official Plan;

NOW THEREFORE THE COUNCIL FOR THE CORPORATION OF THE TOWN OF KINGSVILLE ENACTS AS FOLLOWS:

1. Schedule "A", Map 54 of By-law 1-2014 is hereby amended by removing the Holding symbol (h) on lands known municipally as CON 2 ED PT LOT 10, Lots 1 to 19 inclusive, Plan 12M 628 as shown on Schedule 'A' cross-hatched attached hereto from 'Residential Zone 2 Rural/Urban – Holding (R2.2 (h))' to 'Residential Zone Rural/Urban (R2.2)' or 'Residential Zone 2 Rural/Urban Exception 7 – Holding (R2.2-7 (h))' to 'Residential Zone 2 Rural/Urban Exception 7.'

2. This by-law shall come into force and take effect from the date of passing by Council and shall come into force in accordance with Section 36 of the Planning Act.

READ A FIRST, SECOND AND THIRD TIME AND FINALLY PASSED THIS 13th DAY OF FEBRUARY, 2017.

NELSON SANTOS, MAYOR

JENNIFER ASTROLOGO, CLERK

Schedule 'A'



Part of Lot 10, Concession 2 ED
 Lots 1 to 19, Plan 12M 628
 Zoning By-law Amendment ZBA/12/16

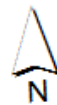

0 37.5 75 150 225 300 Meters



Schedule "A", Map 54 of By-law 1-2014 is hereby amended by changing the zone symbol as shown on Schedule 'A' in cross-hatch attached hereto from 'Residential Zone 2 Urban/Rural - holding (R2.2 (h))' to 'Residential Zone 2 Urban/Rural (R2.2)' or 'Residential Zone 2 Rural/Urban Exception 7 - holding (R2.2-7 (h)) to Residential Zone 2 Rural/Urban Exception 7 (R2.2-7)'