

# **Ontario Provincial Police Detachment South Board Report**



March 2025

1 - Collisions

2 - Fatalities

3 - Charges

4 - Warnings

5 - Violent Crime

6 - Property Crime

7 - Drug Crime

8 - Other Crime

9 - Clearance Rate

10 - Unfounded

11 - Complaints

12 - Youth Charges

13 - MHA

14 - Overdose

15 - Victim Service

# OPP Detachment Board Report Collision Reporting System March 2025

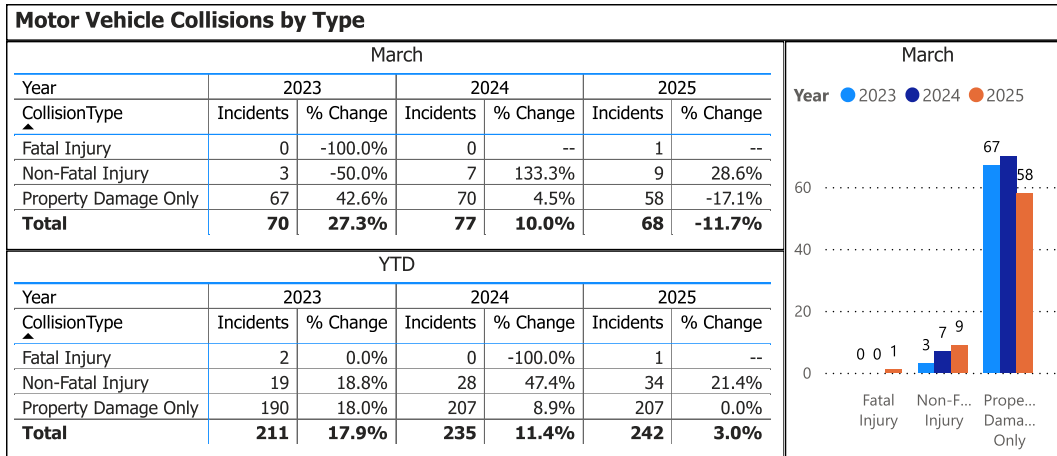

Data source (Collision Reporting System) date:  
07-Apr-2025

Detachment: 6E - ESSEX COUNTY

Location code(s): 6E30 - KINGSVILLE, 6E40 - LEAMINGTON, 6E60 - ESSEX

Area(s): ALL

Data source date:  
07-Apr-2025

Report Generated on:  
08-Apr-2025 1:40:19 PM

**OPP Detachment Board Report  
Collision Reporting System  
March 2025**

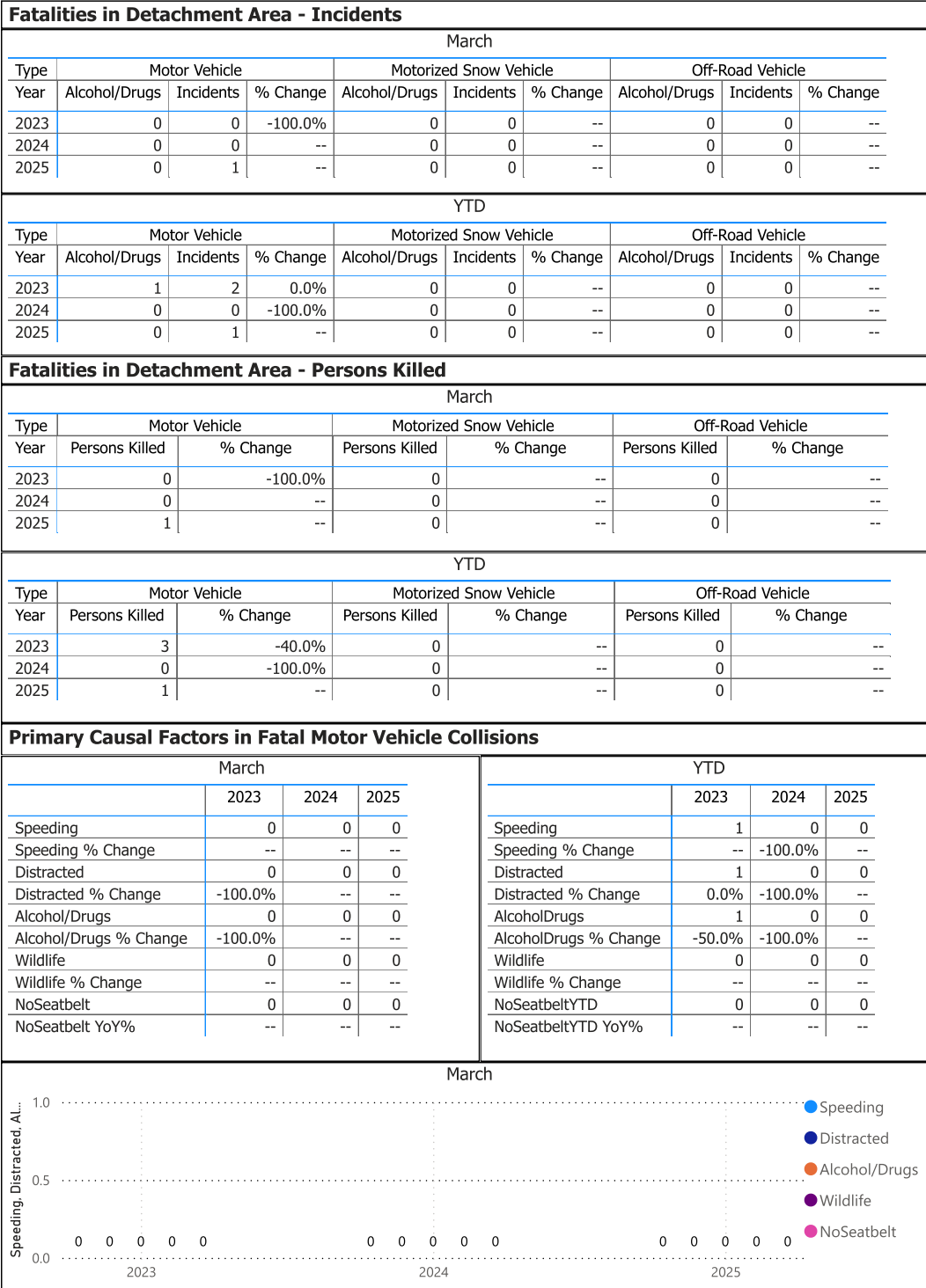

Data source (Collision Reporting System) date:  
07 - Apr - 2025

Detachment: 6E - ESSEX COUNTY

Location code(s): 6E30 - KINGSVILLE, 6E40 - LEAMINGTON, 6E60 - ESSEX

Area(s): ALL

Data source date:  
07 - Apr - 2025

Report Generated on:  
08 - Apr - 2025 1:40:19 PM

# OPP Detachment Board Report Records Management System March 2025

## Criminal Code and Provincial Statute Charges Laid

March						
Year	2023		2024		2025	
ChargeCategory1	Offence Count	% Change	Offence Count	% Change	Offence Count	% Change
Criminal Code Non-Traffic	119	-19.6%	101	-15.1%	122	20.8%
Criminal Code Traffic	11	-42.1%	31	181.8%	19	-38.7%
Highway Traffic Act	168	40.0%	210	25.0%	260	23.8%
Liquor Licence Act	0	-100.0%	6	--	4	-33.3%
Other Violations	31	-6.1%	56	80.6%	32	-42.9%
<b>Total</b>	<b>329</b>	<b>1.5%</b>	<b>404</b>	<b>22.8%</b>	<b>437</b>	<b>8.2%</b>

YTD						
Year	2023		2024		2025	
ChargeCategory1	Offence Count	% Change	Offence Count	% Change	Offence Count	% Change
Criminal Code Non-Traffic	383	4.9%	398	3.9%	341	-14.3%
Criminal Code Traffic	32	-25.6%	79	146.9%	64	-19.0%
Highway Traffic Act	415	7.8%	584	40.7%	721	23.5%
Liquor Licence Act	10	-23.1%	19	90.0%	24	26.3%
Other Violations	82	-16.3%	149	81.7%	143	-4.0%
<b>Total</b>	<b>922</b>	<b>2.0%</b>	<b>1,229</b>	<b>33.3%</b>	<b>1,293</b>	<b>5.2%</b>

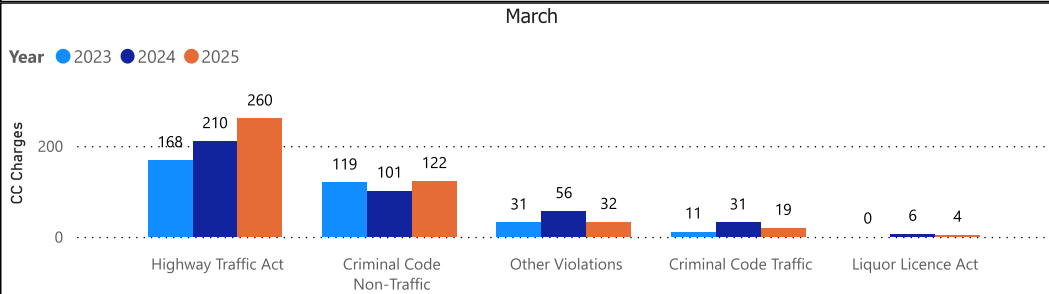

## Traffic Related Charges

March						
Year	2023		2024		2025	
ChargeCategory2	Offence Count	% Change	Offence Count	% Change	Offence Count	% Change
Speeding	58	87.1%	73	25.9%	106	45.2%
Seatbelt	2	--	4	100.0%	3	-25.0%
Impaired	6	-60.0%	18	200.0%	15	-16.7%
Distracted	0	-100.0%	0	--	4	--

YTD						
Year	2023		2024		2025	
ChargeCategory2	Offence Count	% Change	Offence Count	% Change	Offence Count	% Change
Speeding	129	25.2%	195	51.2%	272	39.5%
Seatbelt	3	200.0%	8	166.7%	6	-25.0%
Impaired	21	-16.0%	53	152.4%	52	-1.9%
Distracted	0	-100.0%	2	--	8	300.0%

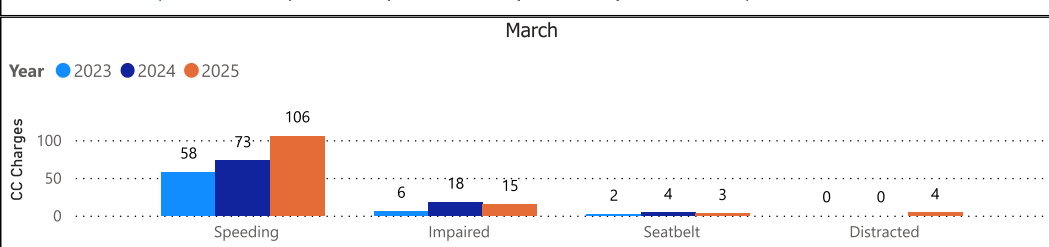

Detachment: 6E - ESSEX COUNTY

Location code(s): 6E30 - KINGSVILLE, 6E40 - LEAMINGTON, 6E60 - ESSEX

Area(s): ALL

Data source date:

7-Apr-25

Report Generated on:

08-Apr-2025 1:40:19 PM

# OPP Detachment Board Report Records Management System March 2025

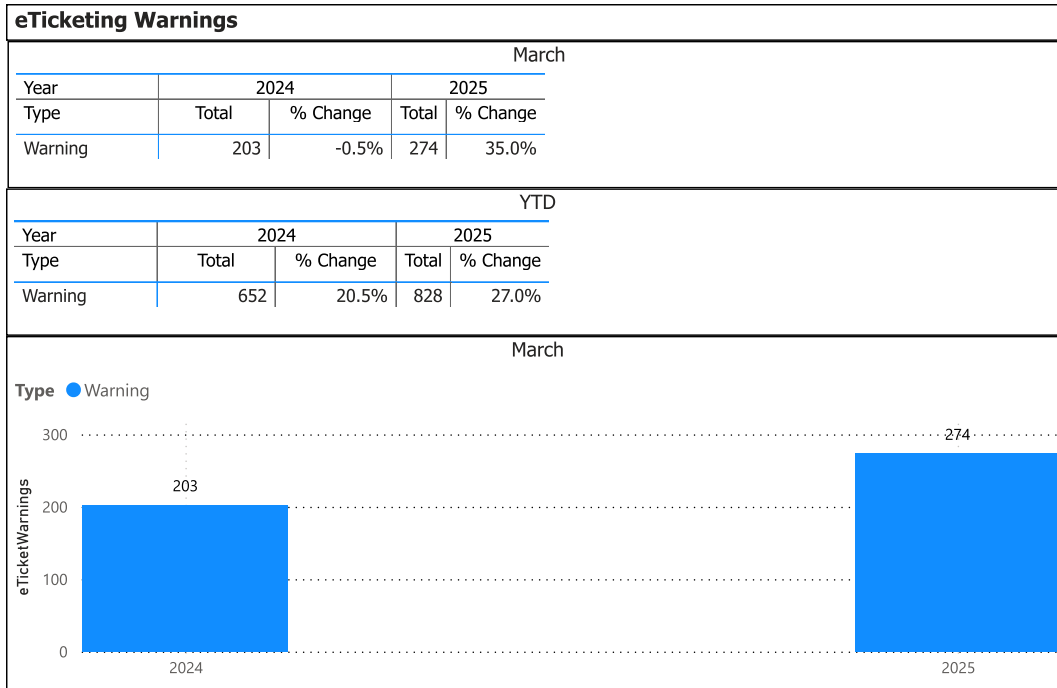

Note: The eTicketing system was not fully implemented until the end of 2022, therefore data is only available beginning in 2023. % Change in 2023 may appear higher in this report due to the incomplete 2022 data.

Detachment: 6E - ESSEX COUNTY

Location code(s): 6E30 - KINGSVILLE, 6E40 - LEAMINGTON, 6E60 - ESSEX

Area(s): ALL

Data source date:

7-Apr-25

Report Generated on:

08-Apr-2025 1:42:48 PM

**OPP Detachment Board Report  
Records Management System  
March 2025**

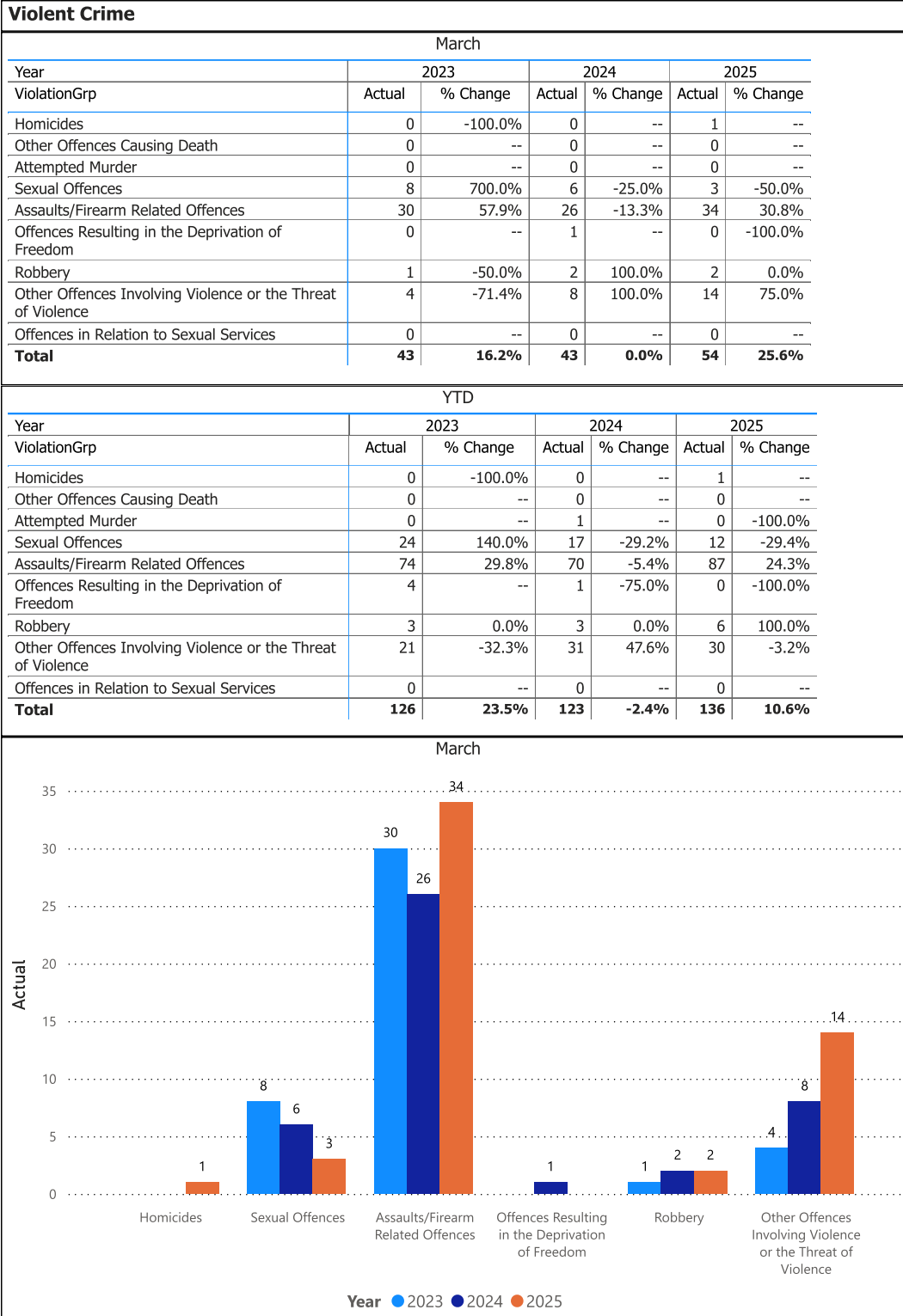

Detachment: 6E - ESSEX COUNTY

Location code(s): 6E30 - KINGSVILLE, 6E40 - LEAMINGTON, 6E60 - ESSEX

Area(s): ALL

Data source date:  
07-Apr-2025

Report Generated on:  
08-Apr-2025 1:40:19 PM

**OPP Detachment Board Report  
Records Management System  
March 2025**

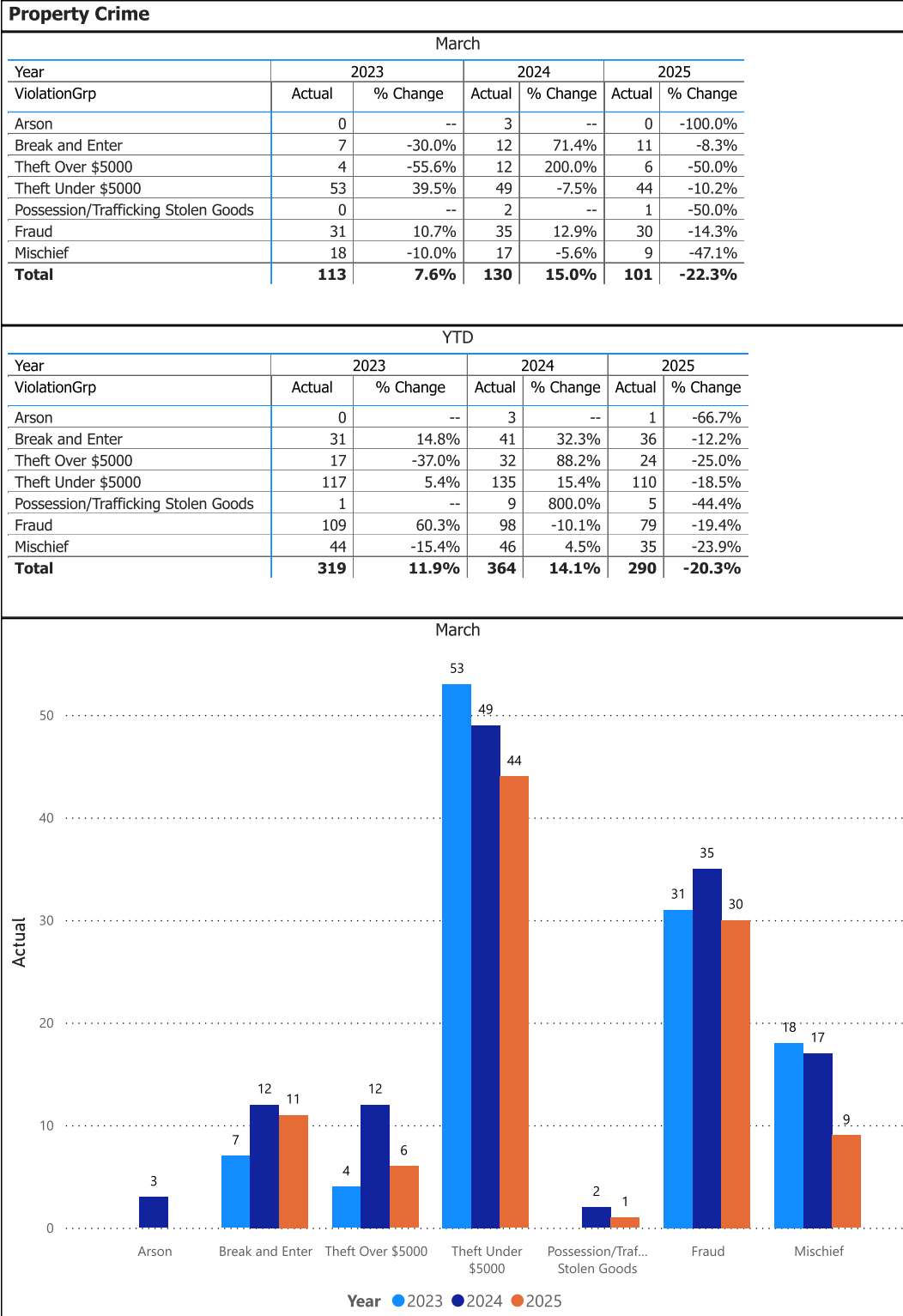

Detachment: 6E - ESSEX COUNTY

Location code(s): 6E30 - KINGSVILLE, 6E40 - LEAMINGTON, 6E60 - ESSEX

Area(s): ALL

Data source date:

07-Apr-2025

Report Generated on:

08-Apr-2025 1:40:19 PM

# OPP Detachment Board Report Records Management System March 2025

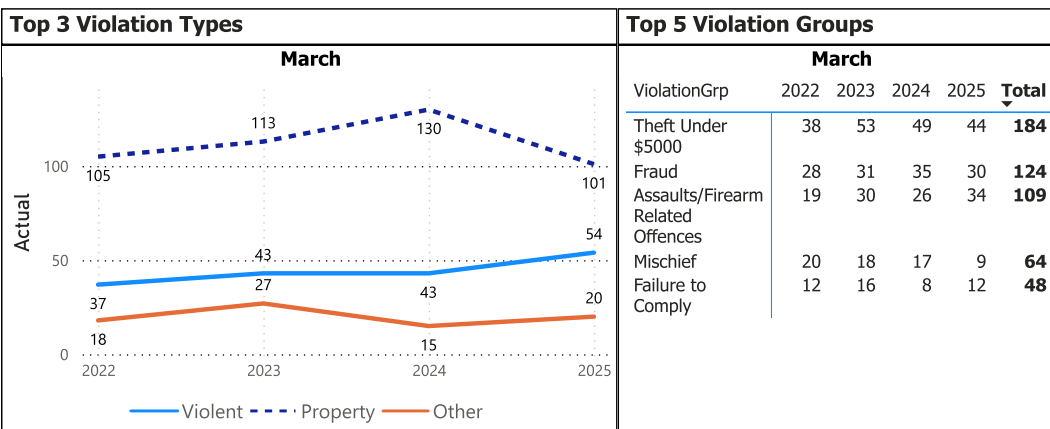
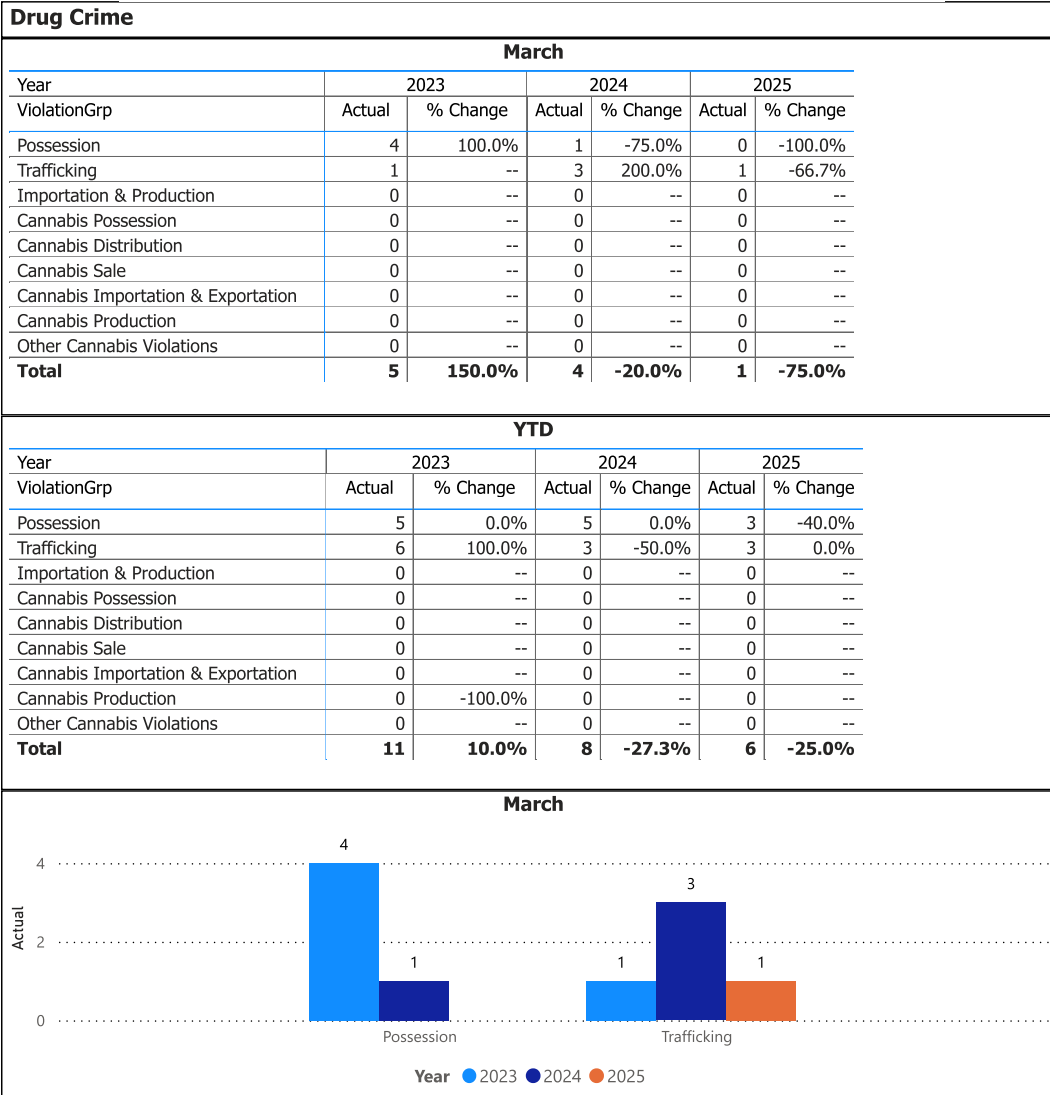

Detachment: 6E - ESSEX COUNTY

Location code(s): 6E30 - KINGSVILLE, 6E40 - LEAMINGTON, 6E60 - ESSEX

Area(s): ALL

Data source date:

07-Apr-2025

Report Generated on:

08-Apr-2025 1:40:19 PM



# **OPP Detachment Board Report Records Management System March 2025**

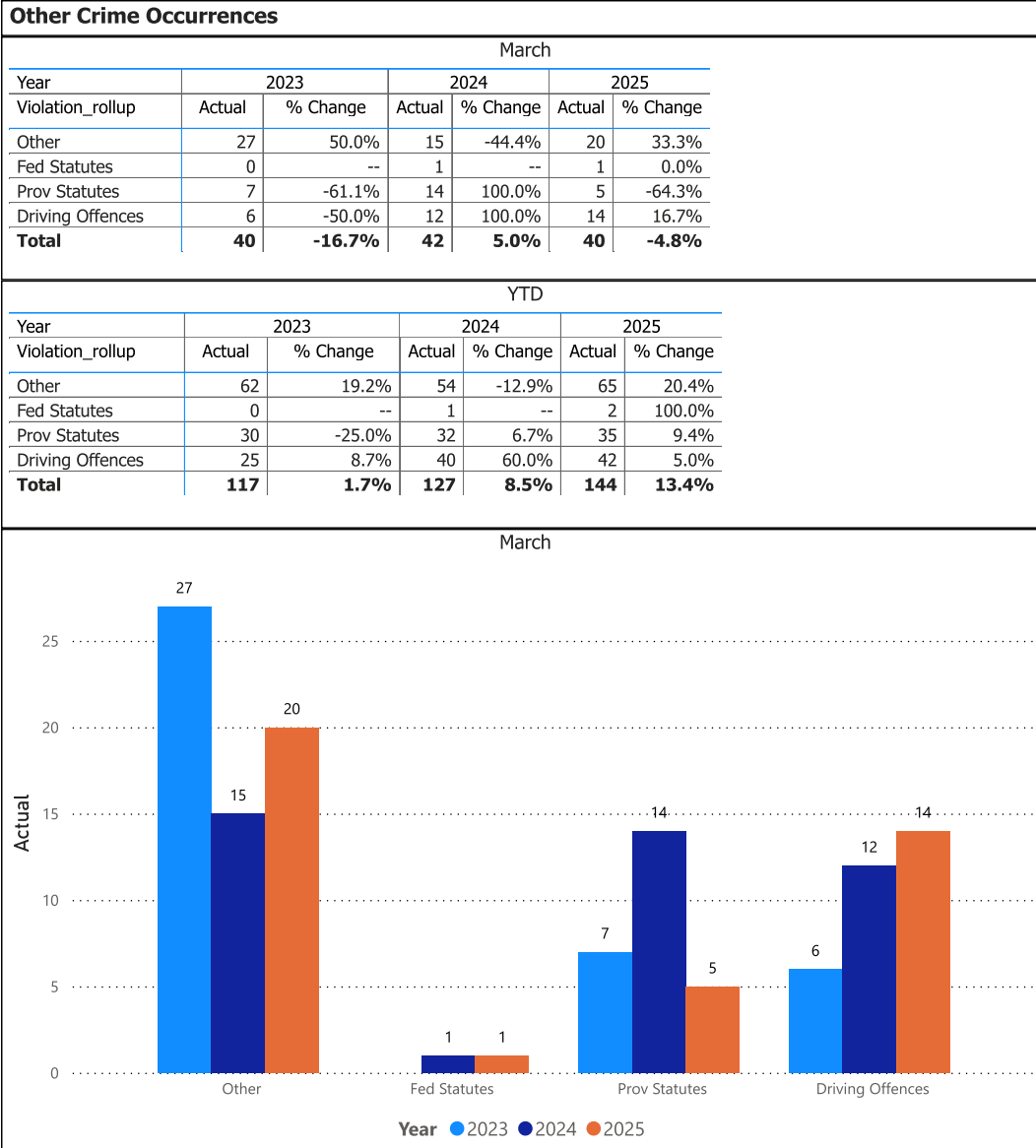

**Detachment: 6E - ESSEX COUNTY**

Location code(s): 6E30 - KINGSVILLE, 6E40 - LEAMINGTON, 6E60 - ESSEX

Area(s): ALL

**Data source date:**

07-Apr-2025

**Report Generated on:**

08-Apr-2025 1:40:19 PM

**OPP Detachment Board Report  
Records Management System  
March 2025**

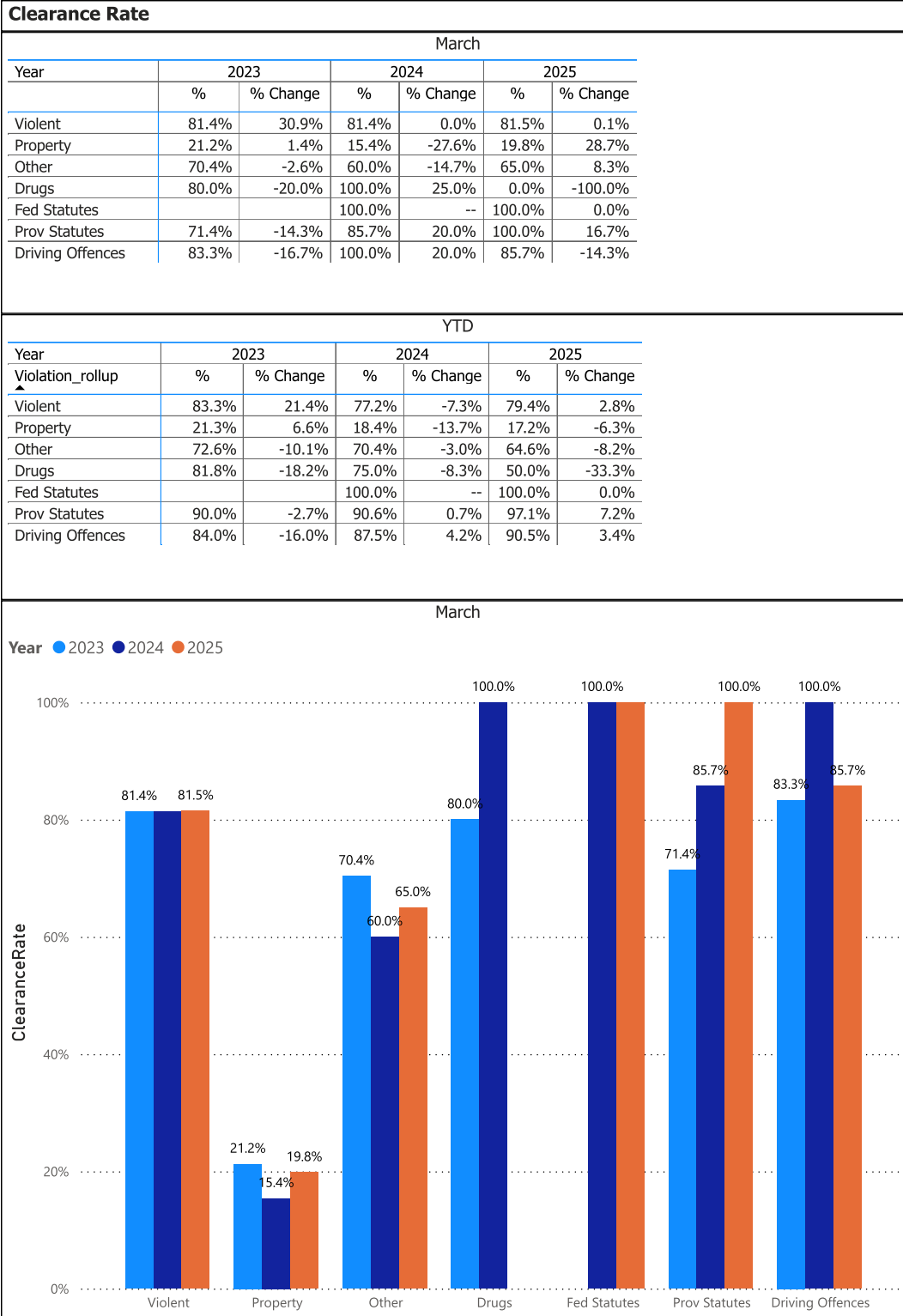

Detachment: 6E - ESSEX COUNTY

Location code(s): 6E30 - KINGSVILLE, 6E40 - LEAMINGTON, 6E60 - ESSEX

Area(s): ALL

Data source date:

07-Apr-2025

Report Generated on:

08-Apr-2025 1:40:19 PM

# OPP Detachment Board Report Records Management System March 2025

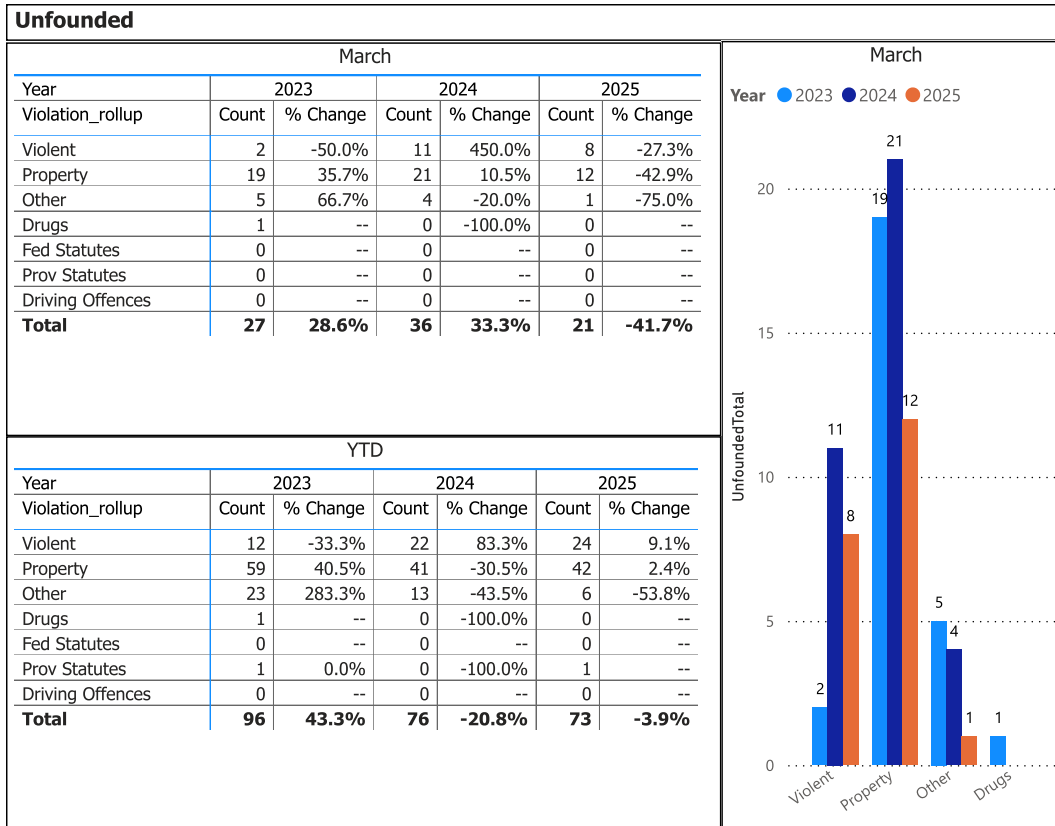

Detachment: 6E - ESSEX COUNTY

Location code(s): 6E30 - KINGSVILLE, 6E40 - LEAMINGTON, 6E60 - ESSEX

Area(s): ALL

Data source date:

07-Apr-2025

Report Generated on:

08-Apr-2025 1:40:19 PM

OPP Detachment Board Report  
Records Management System  
March 2025

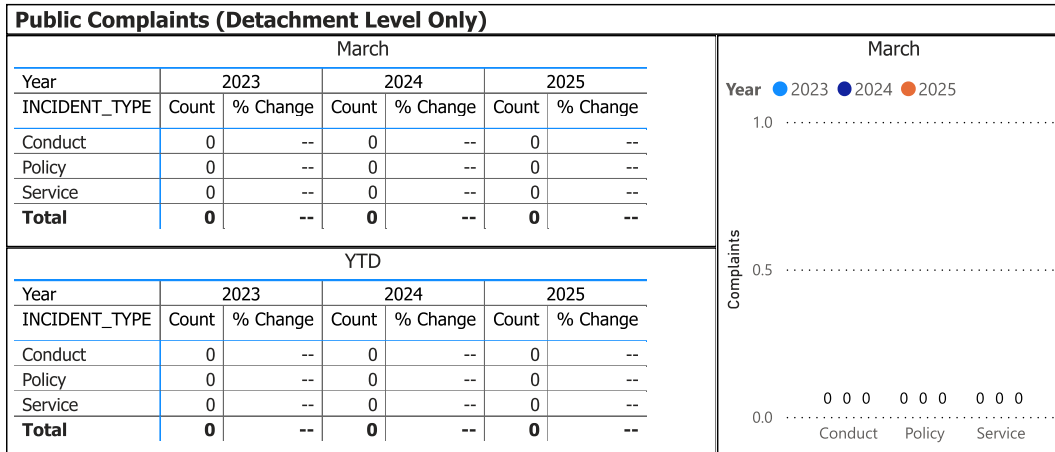

Data source: RMS Data Feed

Ontario Provincial Police, Professional Standards Bureau Commander Reports - File Manager System

Data source date:

(Blank)

Daily Activity Reporting

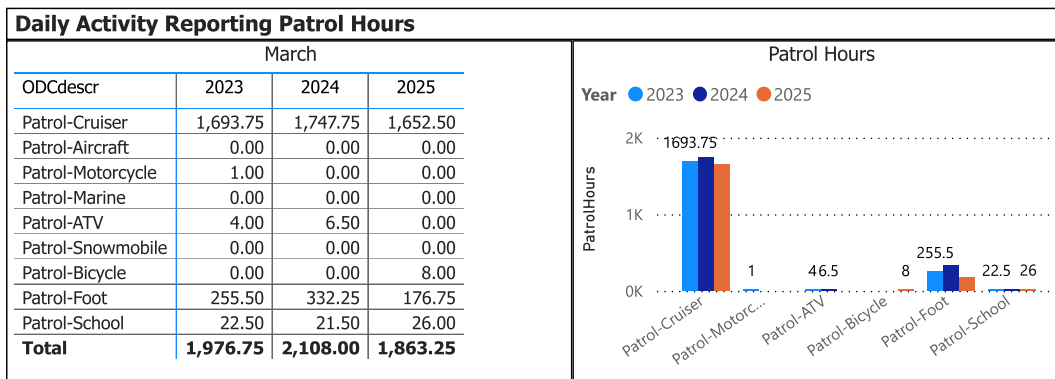

Data source (Daily Activity Reporting System) date:

07-Apr-2025

Detachment: 6E - ESSEX COUNTY

Location code(s): 6E30 - KINGSVILLE, 6E40 - LEAMINGTON, 6E60 - ESSEX

Data source date:

(Blank)

Report Generated on:

08-Apr-2025 1:40:19 PM

# OPP Detachment Board Report Records Management System March 2025

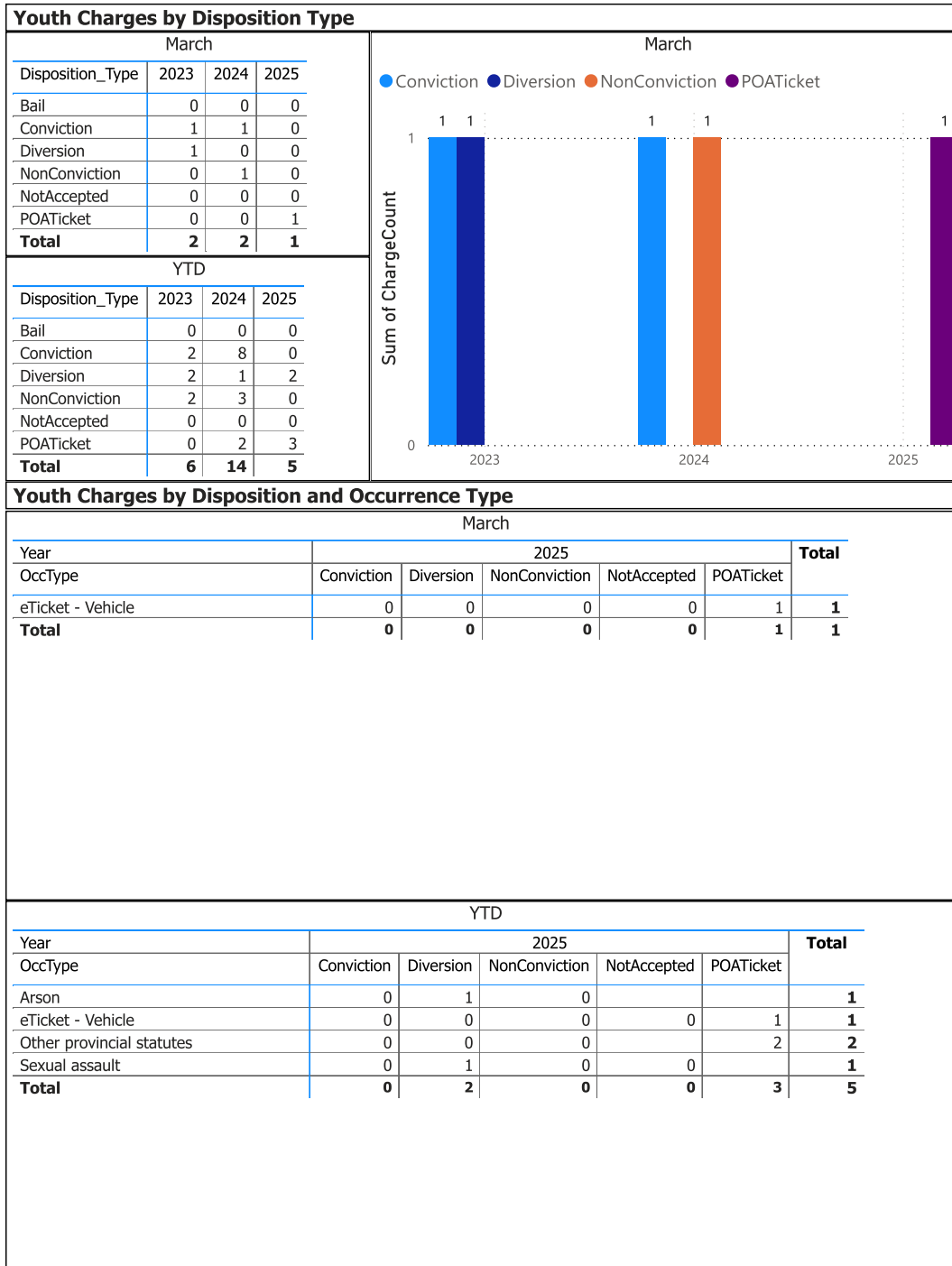

The tables and chart on this page present summarized youth charges by disposition and occurrence type that have been recorded in the OPP Niche RMS application. Of note... the Niche data sourced for this report page only lists youth charges that have had a disposition type entered against them. Therefore, please be aware that the counts of youth charges entries on this report page are under stating the potential sum of youth charges that are in OPP Niche RMS.

Detachment: 6E - ESSEX COUNTY

Location code(s): 6E30 - KINGSVILLE, 6E40 - LEAMINGTON, 6E60 - ESSEX

Area(s): ALL

Data source date:

07-Apr-2025

Report Generated on:

08-Apr-2025 1:45:57 PM

# OPP Detachment Board Report Records Management System March 2025

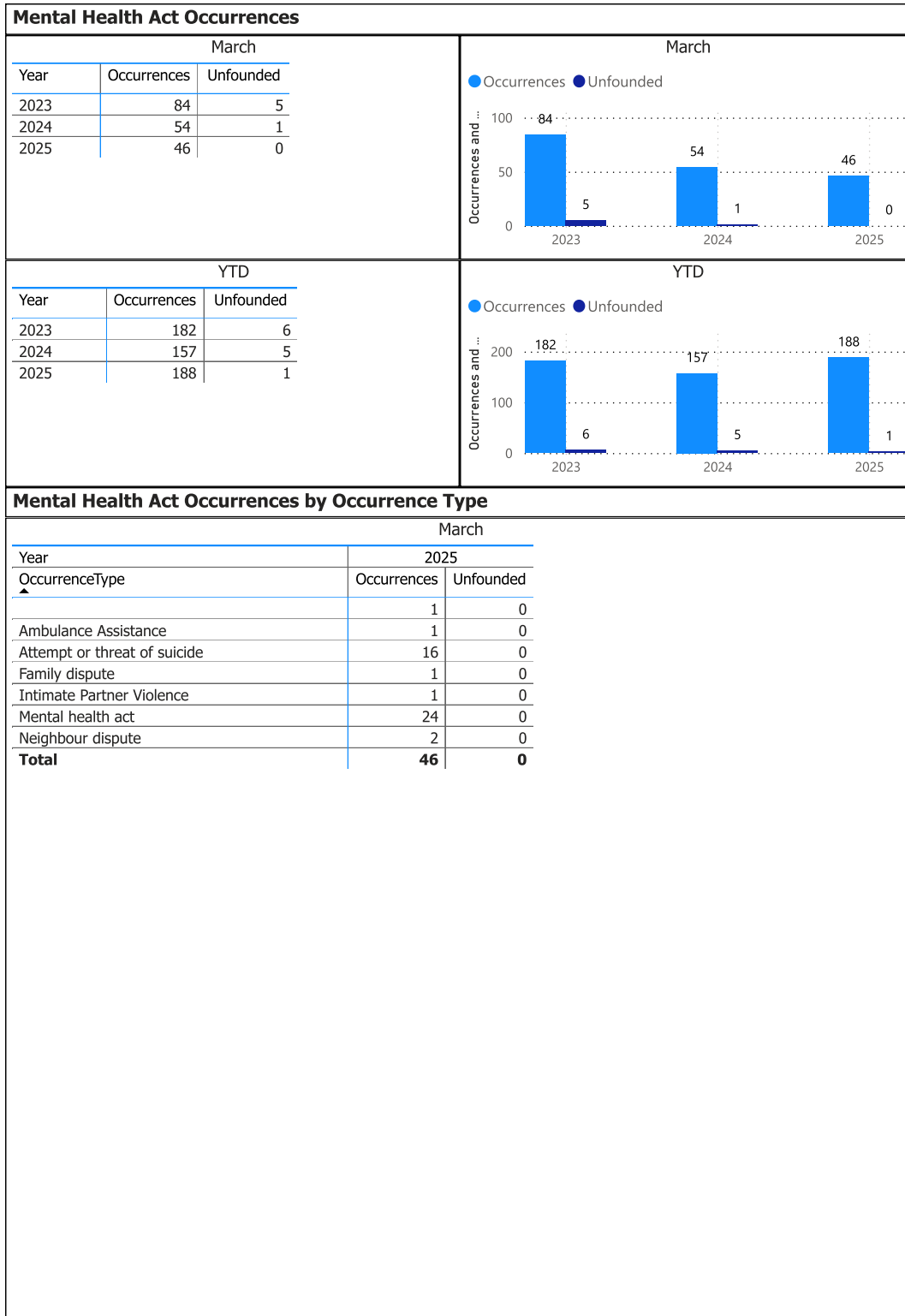

Detachment: 6E - ESSEX COUNTY

Location code(s): 6E30 - KINGSVILLE, 6E40 - LEAMINGTON, 6E60 - ESSEX

Area(s): ALL

Data source date:

07-Apr-2025

Report Generated on:

08-Apr-2025 1:40:19 PM

# OPP Detachment Board Report Records Management System March 2025

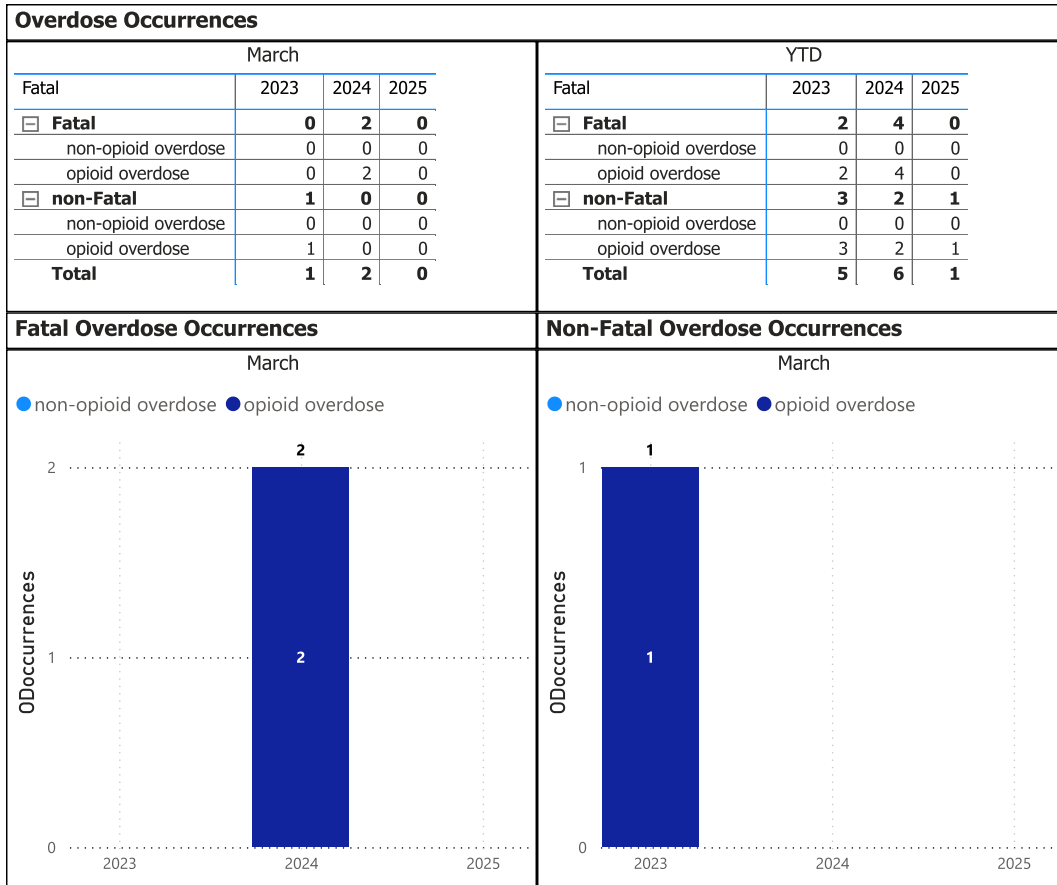

Detachment: 6E - ESSEX COUNTY

Location code(s): 6E30 - KINGSVILLE, 6E40 - LEAMINGTON, 6E60 - ESSEX

Area(s): ALL

Data source date:  
07-Apr-2025

Report Generated on:  
08-Apr-2025 1:40:19 PM

# OPP Detachment Board Report Records Management System March 2025

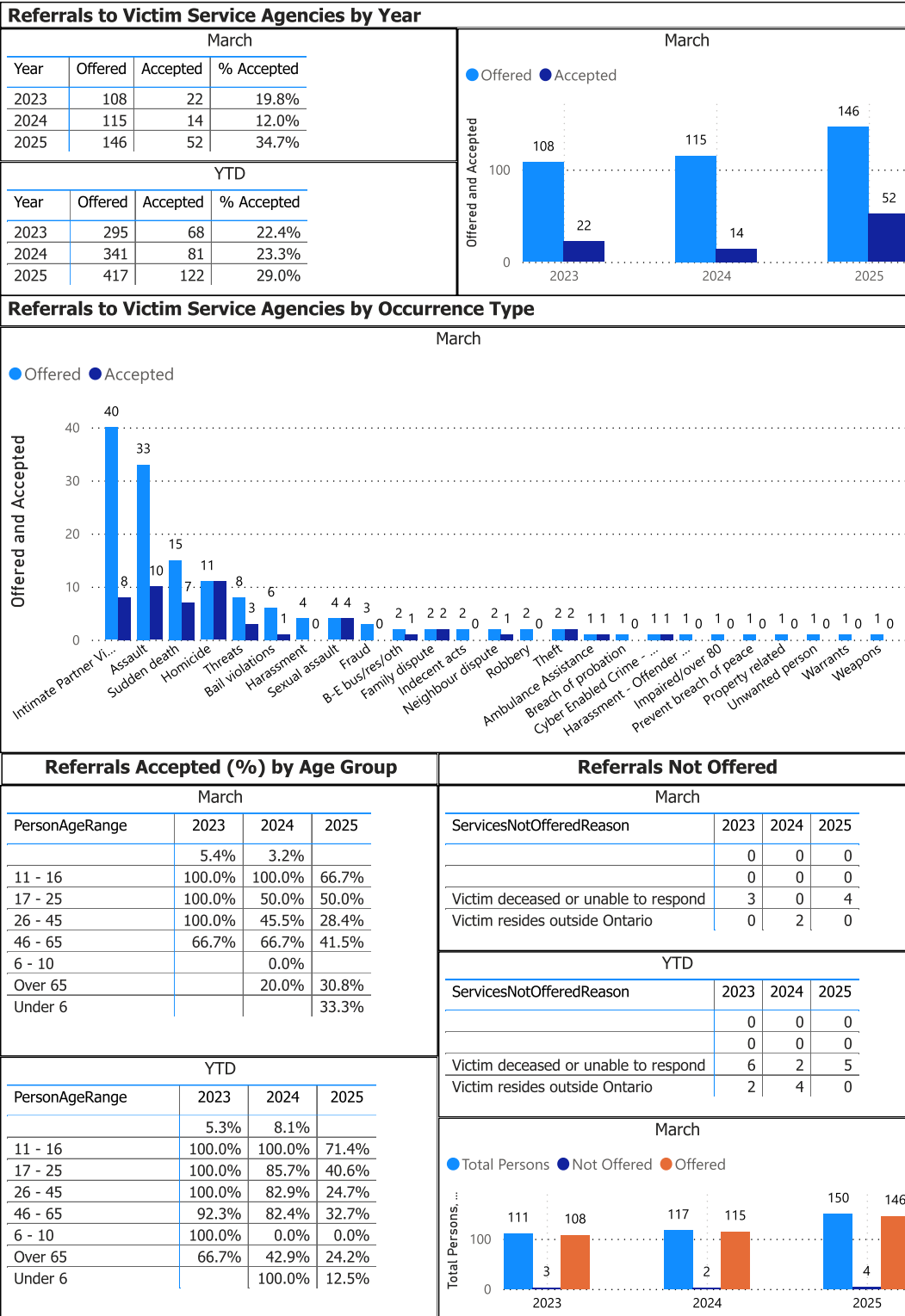

Detachment: 6E - ESSEX COUNTY

Location codes(s): 6E30 - KINGSVILLE, 6E40 - LEAMINGTON, 6E60 - ESSEX

Area(s): ALL

Data source date:

07-Apr-2025

Report Generated on:

08-Apr-2025 1:40:19 PM