



Date: May 6, 2025

To: Kingsville Municipal Heritage Advisory Committee

Author: Colin Kelly, Planner

RE: Application for Fence Construction
90 Main Street East
Anna & Joe Francisco
By-law 34-2008

RECOMMENDED ACTION

That the Kingsville Municipal Heritage Advisory Committee has **no heritage objections** to the proposed fence construction at the property municipally known as 90 Main Street East, a designated heritage property on the Town of Kingsville Heritage Register (By-law 34-2008).

BACKGROUND

The Town of Kingsville has been notified of the intent to construct a fence of varying height on the north side of Main Street E. The subject parcel is designated 'Main Street Neighbourhood' by the Official Plan and is zoned 'Main Street Neighbourhood (MS2)' under the Kingsville Comprehensive Zoning By-law.

The subject land is a 1343 sq. m (14461 sq. ft) parcel containing a single-detached dwelling and accessory structure, with access off Spruce Street N. The owner is proposing a fence along the south portion of the property along Main Street E, as well as portions the east and west property lines, shown as Appendix A. The majority of the fence is proposed to be 0.91 metres in height, with a portion along the interior side yard on the easterly property line being 1.83m in height and an arbor. Appendix B shows the proposed fence and arbor design.

DISCUSSION

The subject property is known as The Wigle-Webb House, designated by By-law 34-2008. The Wigle-Webb House is a 2-storey brick residential building constructed in 1886 in the Gothic Revival Style. The building's Cultural Heritage Value is the association that it has with Jacob Wigle as well William Morton Webb. Jacob Wigle was a farmer and municipal politician, and began construction on the home in 1885. William Morton Webb was, among other things, a successful engineer, Town Councillor, and Mayor.

The following are the heritage attributes extracted from By-law 34-2008:

- Cut fieldstone foundation
- Decorative brickwork including sawtooth designs, hood moulds over the windows and bullnose corners
- One-over-one flattened arch windows
- Gingerbreading including highly ornamented vergeboards on the high-pitched gables, cornices and carved corbels
- Interior sweeping staircase with turned, buttoned balusters
- Original hardware on interior doors
- Five-panelled interior doors
- Butler staircase
- Hardwood Flooring

As the structure on the property is a designated heritage building, comments from the Heritage Advisory Committee are required to consider heritage attributes reflected in By-law 34-2008.

Prepared By:

Colin Kelly

Colin Kelly
Planner

REVIEWED BY:



Richard J.H. Wyma
Director of Planning & Development

Appendix A

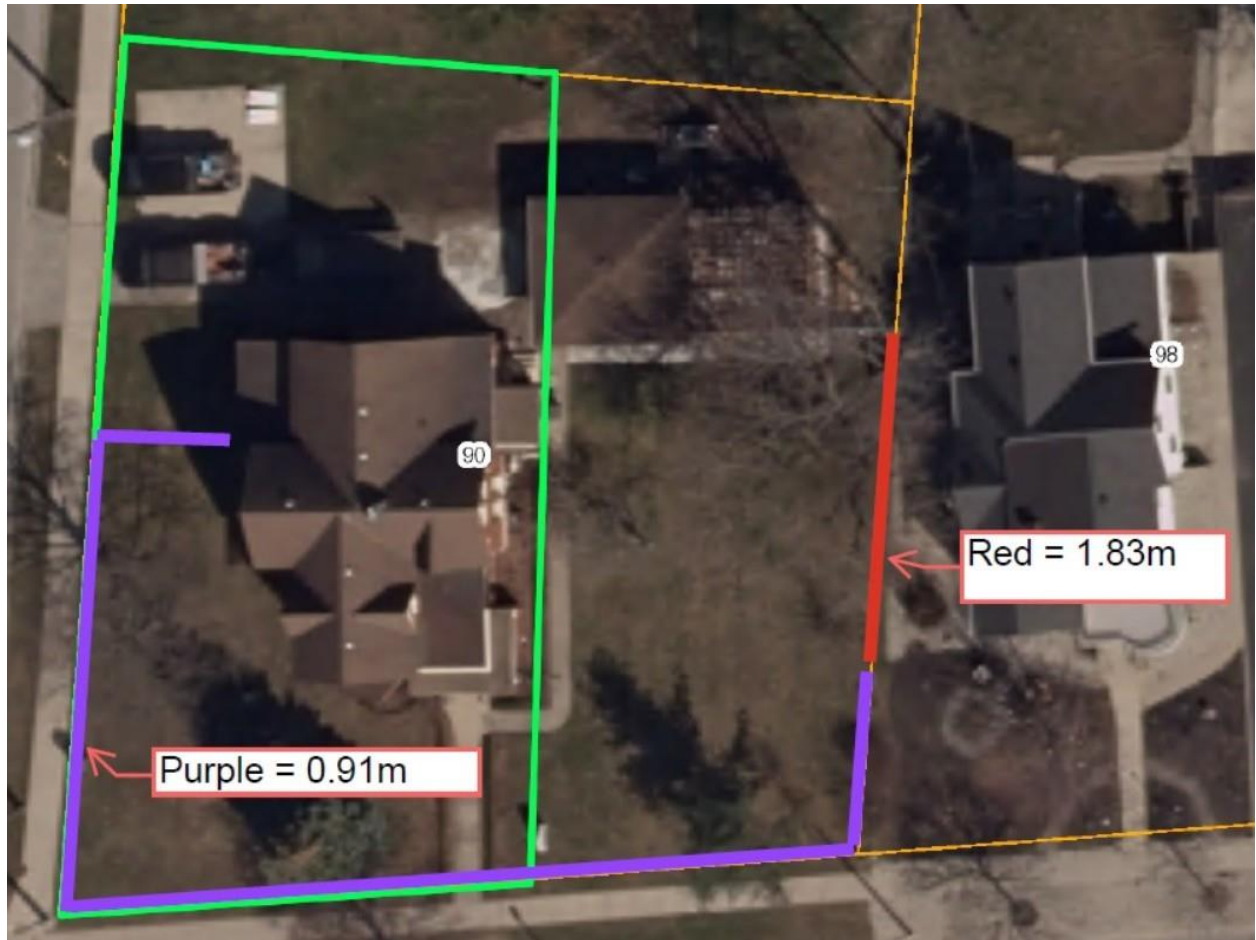

Appendix B

