

PARTS SCHEDULE				
PART	LOT	CONCESSION	P.I.N.	AREA
1	PART OF LOT 1	FOURTH SECTION	PART OF 75172-0096	1.079 ac.
2				0.110 ac.

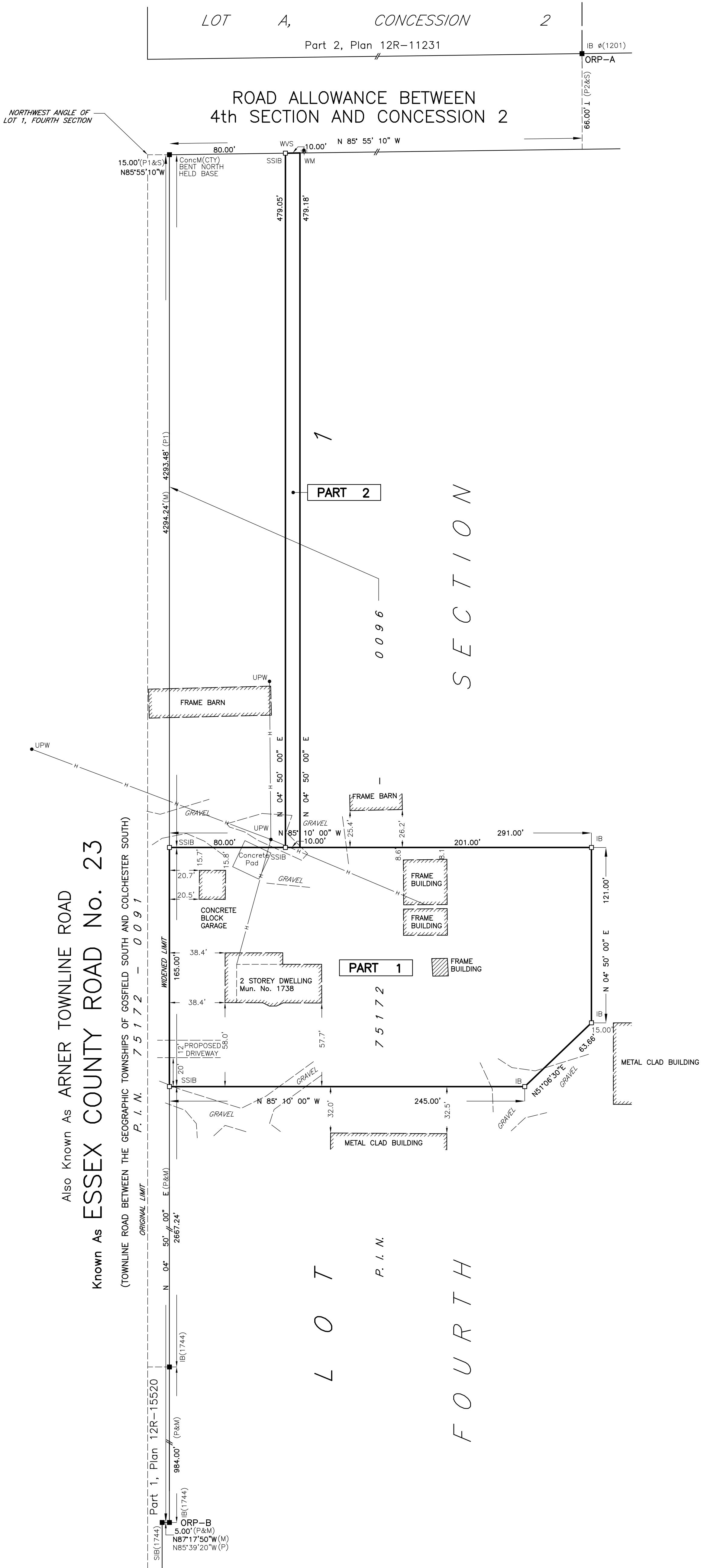

PLAN OF SURVEY
OF
PART OF LOT 1
CONCESSION FOURTH SECTION
GEOGRAPHIC TOWNSHIP OF GOSFIELD SOUTH
NOW IN THE
TOWN OF KINGSVILLE
COUNTY OF ESSEX
VERHAEGEN LAND SURVEYORS, A DIVISION OF J.D. BARNES LTD.

SCALE : 1"=40'

0 20.0 40.0 80.0 120.0 200.0 FEET

THE INTENDED PLOT SIZE OF THIS PLAN IS 24" IN WIDTH BY 32" IN HEIGHT
WHEN PLOTTED AT A SCALE OF 1"=40'

"IMPERIAL" DISTANCES AND COORDINATES SHOWN ON THIS PLAN ARE
IN FEET AND CAN BE CONVERTED TO METRES BY
MULTIPLYING BY 0.3048

INTEGRATION DATA		
COORDINATES ARE DERIVED FROM GRID OBSERVATIONS USING THE CAN-NET NETWORK SERVICE AND ARE REFERRED TO UTM ZONE 17 (81° WEST LONGITUDE) NAD83 (CSRS) (2010.0). COORDINATE VALUES ARE TO AN URBAN ACCURACY IN ACCORDANCE WITH SECTION 14(2) O.REG. 216/10		
POINT ID	NORTHING	EASTING
ORP-A	15280627.72	1146863.05
ORP-B	15276353.78	1145512.27
COORDINATES CANNOT, IN THEMSELVES, BE USED TO RE-ESTABLISH CORNERS OR BOUNDARIES SHOWN ON THIS PLAN.		
THE RESULTANT TIE BETWEEN ORP-A AND ORP-B IS N17°32'20"E, 4482.96		

FOR BEARING COMPARISONS THE FOLLOWING ROTATIONS WERE APPLIED TO CONVERT TO GRID BEARINGS	
PLAN	CLOCKWISE ROTATION
P	1°07'00"

LEGEND AND NOTES

BEARINGS ARE UTM GRID DERIVED FROM OBSERVED REFERENCE POINTS 'A' AND 'B' BY REAL TIME NETWORK OBSERVATIONS AND ARE REFERRED TO UTM ZONE 17 (81° WEST LONGITUDE) NAD83 (CSRS) (2010.0).

DISTANCES ON THIS PLAN ARE GROUND AND CAN BE CONVERTED TO GRID BY MULTIPLYING BY THE COMBINED SCALE FACTOR OF 0.999857

ALL SET SSIB AND PB MONUMENTS WERE USED DUE TO LACK OF OVERBURDEN AND/OR PROXIMITY OF UNDERGROUND UTILITIES IN ACCORDANCE WITH SECTION 11(4) OF O.REG. 525/91.

ALL MONUMENTS SHOWN THUSLY □ ARE IRON BARS (IB) UNLESS OTHERWISE NOTED.

SSIB DENOTES 25mm X 25mm X 1.22m STANDARD IRON BAR
SSIB DENOTES 25mm X 25mm X 0.61m SHORT STANDARD IRON BAR
IB DENOTES 16mm X 16mm X 0.61m IRON BAR
IB φ DENOTES 19mm diameter X 0.61m ROUND IRON BAR
CC DENOTES CUT-CROSS
CP DENOTES 5mm X 50mm STEEL PIN
PB DENOTES PLASTIC BAR
■ DENOTES SURVEY MONUMENT FOUND
□ DENOTES SURVEY MONUMENT SET AND MARKED JDB
DENOTES WITNESS
WIT. DENOTES SET (S) DENOTES MEASURED (M) DENOTES INST. No. (I)
ORP DENOTES OBSERVED REFERENCE POINT
(N) DENOTES NOT IDENTIFIABLE (OJ) DENOTES ORIGIN UNKNOWN
(S/P) DENOTES SET PROPORTIONALLY
(P) DENOTES PLAN 12R-15520
(P1) DENOTES PLAN OF SURVEY BY (A): Dated: July 6, 1962. Plan File: EC-39
(P2) DENOTES PLAN 12R-11231
(1744) DENOTES VERHAEGEN SURVEYORS INC., O.L.S.
(JDB) DENOTES J.D. BARNES LIMITED, O.L.S.
(CTV) DENOTES COUNTY OF ESSEX CONCRETE MONUMENT
(1201) DENOTES CLARKE SURVEYORS INC., O.L.S.

SURVEYOR'S CERTIFICATE

I CERTIFY THAT:

- THIS SURVEY AND PLAN ARE CORRECT AND IN ACCORDANCE WITH THE SURVEYS ACT, THE SURVEYORS ACT, THE LAND TITLES ACT AND THE REGULATIONS MADE UNDER THEM.
- THIS SURVEY WAS COMPLETED ON THE 16th. DAY OF APRIL, 2024.

DATE MAY 23, 2024.

ALEC S. MANTHA
ONTARIO LAND SURVEYOR

THIS PLAN OF SURVEY RELATES TO AOLS PLAN SUBMISSION FORM NUMBER 2217427

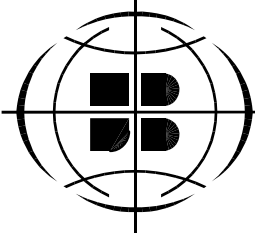

VERHAEGEN
LAND SURVEYORS
A DIVISION OF J.D. BARNES LTD.
944 OTTAWA STREET, WINDSOR, ON, N8X 2E1
T: (519) 258-1772 F: (519) 258-1791 www.jdbarnes.com

DRAWN BY: CMM	CHECKED BY: AM	REFERENCE NO.: 24-47-110-00
CAD File: 24-47-110-00A.dwg CAD Date: May 27th, 2024		File: E-GOS.S.-SECTION 4WD-1