

APPENDIX B

PARTS SCHEDULE				
PART	LOT	CON/PLAN	P.I.N.	AREA
1	ALL OF LOTS 3 and 4	REGISTERED PLAN 20	ALL OF 75162-0575	0.237 ac
2				0.249 ac

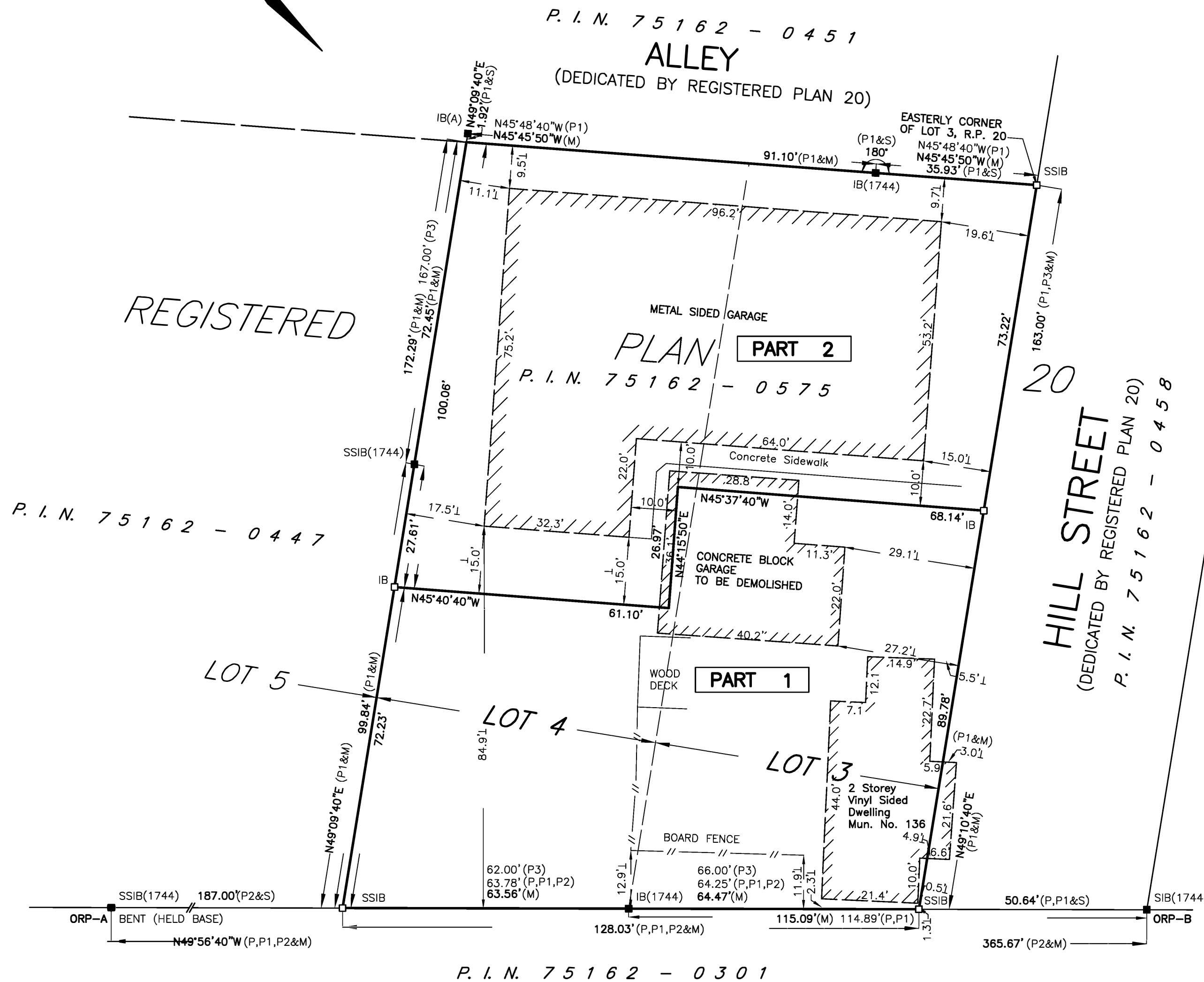

KNOWN AS **ESSEX COUNTY ROAD No. 34**
(FORMERLY THE KING'S HIGHWAY No. 3 AS PER MTO PLAN P-2234-5, REGISTERED AS INST. No. GS10794)
(TRANSFERRED TO THE COUNTY OF ESSEX BY O/C 1726/83, MTO PLAN P-2234-25, REG'D AS INST. No. R884237)

INTEGRATION DATA

COORDINATES ARE DERIVED FROM GRID OBSERVATIONS USING THE CAN-NET NETWORK SERVICE AND ARE REFERRED TO UTM ZONE 17 (81° WEST LONGITUDE) NAD83 (CSRS) (2010.0). COORDINATE VALUES ARE TO AN URBAN ACCURACY IN ACCORDANCE WITH SECTION 14(2) O.REG 216/10		
POINT ID	NORTHING	EASTING
ORP-A	15307431.10'	1166805.95'
ORP-B	15307334.94'	1167170.23'
COORDINATES CANNOT, IN THEMSELVES, BE USED TO RE-ESTABLISH CORNERS OR BOUNDARIES SHOWN ON THIS PLAN.		

THE RESULTANT TIE BETWEEN ORP-A AND ORP-B IS N75°12'50"W 376.82'

FOR BEARING COMPARISONS THE FOLLOWING ROTATIONS WERE APPLIED TO CONVERT TO GRID BEARINGS	
PLAN	CLOCKWISE ROTATION
P,P1&P2	01°06'20"

PLAN OF SURVEY
OF
LOTS 3 AND 4
REGISTERED PLAN 20
GEOGRAPHIC TOWNSHIP OF GOSFIELD NORTH
NOW IN THE
TOWN OF KINGSVILLE
COUNTY OF ESSEX
VERHAEGEN LAND SURVEYORS, A DIVISION OF J.D. BARNES LTD.

SCALE : 1"=20'

0 10.0 20.0 40.0 60.0 80.0 100.0 FEET

THE INTENDED PLOT SIZE OF THIS PLAN IS 24" IN WIDTH BY 20" IN HEIGHT WHEN PLOTTED AT A SCALE OF 1"=20'

"IMPERIAL" DISTANCES AND COORDINATES SHOWN ON THIS PLAN ARE IN FEET AND CAN BE CONVERTED TO METRES BY MULTIPLYING BY 0.3048

LEGEND AND NOTES
BEARINGS ARE UTM GRID DERIVED FROM OBSERVED REFERENCE POINTS 'A' AND 'B' BY REAL TIME NETWORK OBSERVATIONS AND ARE REFERRED TO UTM ZONE 17 (81° WEST LONGITUDE) NAD83 (CSRS) (2010.0).

DISTANCES ON THIS PLAN ARE GROUND AND CAN BE CONVERTED TO GRID BY MULTIPLYING BY THE COMBINED SCALE FACTOR OF 0.999830

ALL MONUMENTS SHOWN THUSLY □ ARE IRON BARS (IB) UNLESS OTHERWISE NOTED.

SIB DENOTES 25mm X 25mm X 1.22m STANDARD IRON BAR
SSIB DENOTES 25mm X 25mm X 0.61m SHORT STANDARD IRON BAR
IB DENOTES 16mm X 16mm X 0.61m IRON BAR
IB Ø DENOTES 19mm diameter X 0.61m ROUND IRON BAR
CC DENOTES CUT-CROSS
CP DENOTES 5mm X 50mm STEEL PIN
PB DENOTES PLASTIC BAR
■ DENOTES SURVEY MONUMENT FOUND
□ DENOTES SURVEY MONUMENT SET AND MARKED JDB
WIT. DENOTES WITNESS L DENOTES PERPENDICULAR
(S) DENOTES SET (M) DENOTES MEASURED (D) DENOTES INST. No.
ORP DENOTES OBSERVED REFERENCE POINT
ALL SET SSIB AND PB MONUMENTS WERE USED DUE TO LACK OF OVERBURDEN AND/OR PROXIMITY OF UNDERGROUND UTILITIES IN ACCORDANCE WITH SECTION 11(4) OF O.REG. 525/91.

(NI) DENOTES NOT IDENTIFIABLE (OU) DENOTES ORIGIN UNKNOWN
(S/P) DENOTES SET PROPORTIONALLY
(1744) DENOTES VERHAEGEN SURVEYORS INC., O.L.S.
(JDB) DENOTES J.D. BARNES LIMITED, O.L.S.
(A) DENOTES C.C.R. ARMSTRONG, O.L.S.
(P) DENOTES PLAN OF SURVEY BY (1744) DATED AUGUST 31, 1999 (G-918)
(P1) DENOTES PLAN OF SURVEY BY (1744) DATED JUNE 5, 2003 (F-5644)
(P2) DENOTES PLAN OF SURVEY BY (1744) DATED APRIL 12, 1991 (A-5226)
(P3) DENOTES REGISTERED PLAN 20

SURVEYOR'S CERTIFICATE
I CERTIFY THAT:
1. THIS SURVEY AND PLAN ARE CORRECT AND IN ACCORDANCE WITH THE SURVEYS ACT, THE SURVEYORS ACT, THE LAND TITLES ACT AND THE REGULATIONS MADE UNDER THEM.
2. THIS SURVEY WAS COMPLETED ON THE 25th DAY OF OCTOBER, 2023

DATE DECEMBER 20, 2023.

Alec S. Mantha
ALEC S. MANTHA
ONTARIO LAND SURVEYOR

THIS PLAN OF SURVEY RELATES TO AOLS PLAN SUBMISSION FORM NUMBER XXXXXX

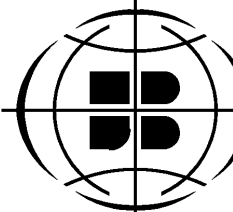
 **VERHAEGEN** SURVEYING
LAND SURVEYORS MAPPING
A DIVISION OF J.D. BARNES LTD. GIS
944 OTTAWA STREET, WINDSOR, ON, N8X 2E1
T: (519) 258-1772 F: (519) 258-1791 www.jdbarnes.com

DRAWN BY: CMM CHECKED BY: AM REFERENCE NO.: 23-47-561-00

CAD File: 23-47-561-00.dwg File: E-20-0
CAD Date: December 20th, 2023