

PARTS SCHEDULE				
PART	LOT	CON/PLAN	P.I.N.	AREA
1	PART OF LOT 3	CONCESSION 1 EASTERN DIVISION	ALL OF 75176-0188	0.181 ac.
2				0.181 ac.

# APPENDIX B

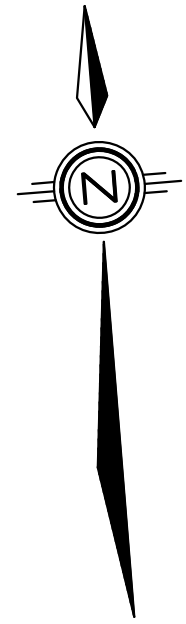

PLAN OF SURVEY  
OF  
PART OF LOT 3  
CONCESSION 1 EASTERN DIVISION  
GEOGRAPHIC TOWNSHIP OF GOSFIELD SOUTH  
NOW IN THE  
TOWN OF KINGSVILLE  
COUNTY OF ESSEX, ONTARIO  
VERHAEGEN LAND SURVEYORS, A DIVISION OF J.D. BARNES LTD.

SCALE : 1"=20'

THE INTENDED PLOT SIZE OF THIS PLAN IS 24" IN WIDTH BY 24" IN HEIGHT WHEN PLOTTED AT A SCALE OF 1"=20'

"IMPERIAL" DISTANCES AND COORDINATES SHOWN ON THIS PLAN ARE IN FEET AND CAN BE CONVERTED TO METRES BY MULTIPLYING BY 0.3048

INTEGRATION DATA		
OBSERVED REFERENCE POINTS (ORPs): UTM ZONE 17 NAD83 (CSRS) (2010.0). COORDINATES TO URBAN ACCURACY PER SECTION 14 (2) OF O.REG 216/10.		
POINT ID	NORTHING	EASTING
ORP-A	15275819.09	1172190.23
ORP-B	15276375.71	1172235.37
COORDINATES CANNOT, IN THEMSELVES, BE USED TO RE-ESTABLISH CORNERS OR BOUNDARIES SHOWN ON THIS PLAN.		

**LEGEND AND NOTES**

BEARINGS ARE UTM GRID DERIVED FROM OBSERVED REFERENCE POINTS 'A' AND 'B' BY REAL TIME NETWORK OBSERVATIONS AND ARE REFERRED TO UTM ZONE 17 (81° WEST LONGITUDE) NAD83 (CSRS) (2010.0).

DISTANCES ON THIS PLAN ARE GROUND AND CAN BE CONVERTED TO GRID BY MULTIPLYING BY THE COMBINED SCALE FACTOR OF 0.999826

ALL MONUMENTS SHOWN THUSLY □ ARE IRON BARS (IB) UNLESS OTHERWISE NOTED.

SIB DENOTES 25mm X 25mm X 1.22m STANDARD IRON BAR  
SSIB DENOTES 25mm X 25mm X 0.61m SHORT STANDARD IRON BAR  
IB DENOTES 16mm X 16mm X 0.61m IRON BAR  
IB φ DENOTES 19mm diameter X 0.61m ROUND IRON BAR  
CC DENOTES CUT-CROSS  
CP DENOTES 5mm X 50mm STEEL PIN  
PB DENOTES PLASTIC BAR  
■ DENOTES SURVEY MONUMENT FOUND  
□ DENOTES SURVEY MONUMENT SET AND MARKED JDB  
WIT. DENOTES WITNESS L DENOTES PERPENDICULAR  
(S) DENOTES SET (M) DENOTES MEASURED (D) DENOTES INST. No.  
ORP DENOTES OBSERVED REFERENCE POINT  
ALL SET SSIB AND PB MONUMENTS WERE USED DUE TO LACK OF OVERBURDEN AND/OR PROXIMITY OF UNDERGROUND UTILITIES IN ACCORDANCE WITH SECTION 11(4) OF O.REG. 525/91.  
(NI) DENOTES NOT IDENTIFIABLE (OU) DENOTES ORIGIN UNKNOWN  
(S/P) DENOTES SET PROPORTIONALLY  
(P) DENOTES PLAN 12R-29060  
(1744) DENOTES VERHAEGEN SURVEYORS INC., O.L.S.  
(JDB) DENOTES J.D. BARNES LIMITED, O.L.S.  
(1040) DENOTES WILLIAM J. SETTERINGTON, O.L.S.

**SURVEYOR'S CERTIFICATE**

I CERTIFY THAT:

- THIS SURVEY AND PLAN ARE CORRECT AND IN ACCORDANCE WITH THE SURVEYS ACT, THE SURVEYORS ACT, THE LAND TITLES ACT AND THE REGULATIONS MADE UNDER THEM.
- THIS SURVEY WAS COMPLETED ON THE 6th. DAY OF NOVEMBER, 2023.

DATE NOVEMBER 7, 2023.

ALEC S. MANTHA  
ONTARIO LAND SURVEYOR

THIS PLAN OF SURVEY RELATES TO AOLS PLAN SUBMISSION FORM NUMBER 2212421

**VERHAEGEN**  
LAND SURVEYORS  
A DIVISION OF J.D. BARNES LTD.  
944 OTTAWA STREET, WINDSOR, ON, N8X 2E1  
T: (519) 258-1772 F: (519) 258-1791 www.jdbarnes.com

DRAWN BY: CMM	CHECKED BY: AM	REFERENCE NO.: 22-48-001-02
CAD File: 22-48-001-02.dwg CAD Date: November 6, 2023 11:06 AM		File: E-GOS. S.-1 E.D.-3

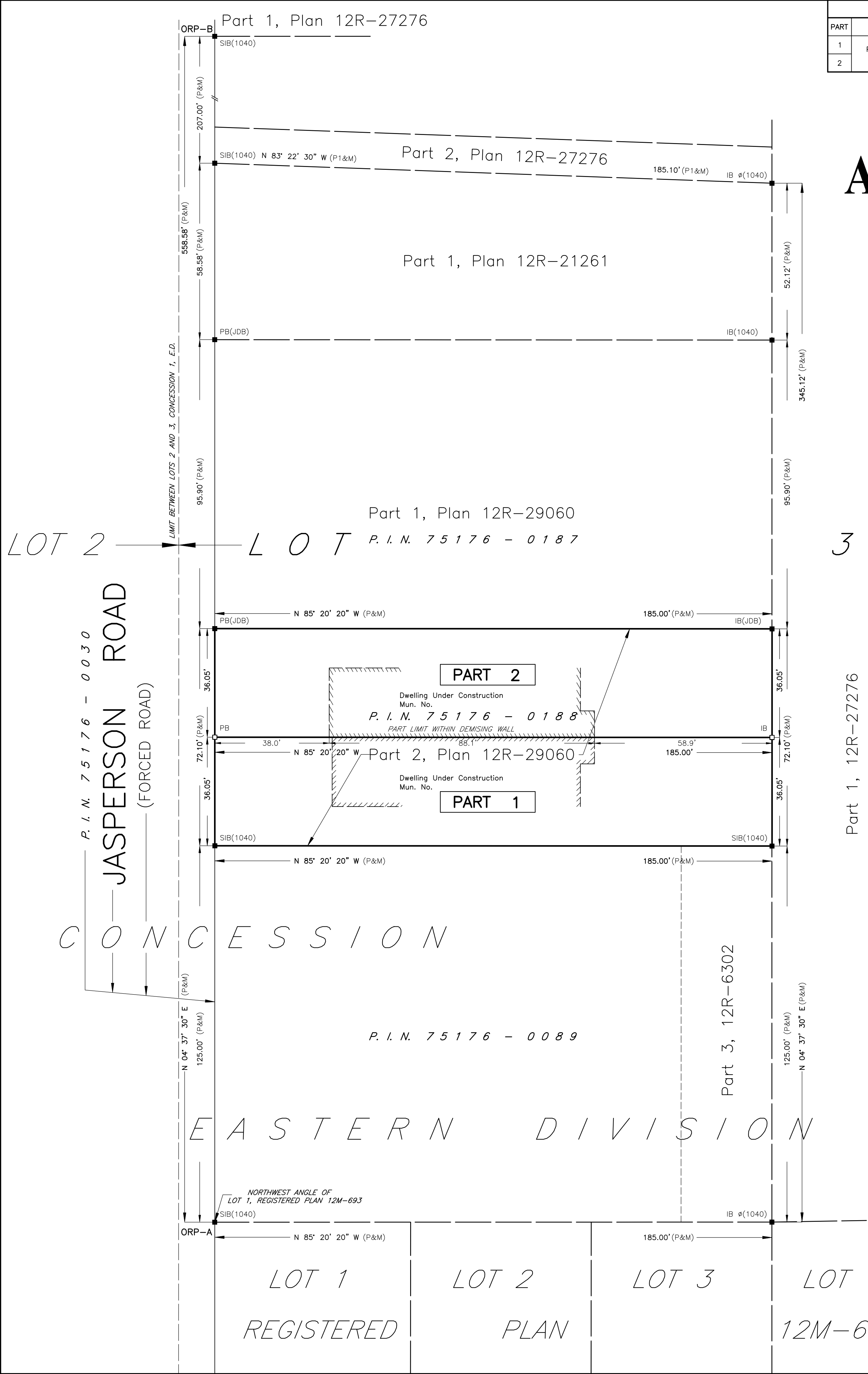

64cm x 0.4 24.0 11.2 64cm x 24.0 w(4.3 11.2)