

INTEGRATION DATA		
OBSERVED REFERENCE POINTS (ORPs): UTM ZONE 17 NAD83 (CSRS) (2010.0). COORDINATES TO URBAN ACCURACY PER SECTION 14 (2) OF O.REG 216/10.		
POINT ID	NORTHING	EASTING
ORP-A	9999999.99	999999.99
ORP-B	9999999.99	999999.99
COORDINATES CANNOT, IN THEMSELVES, BE USED TO RE-ESTABLISH CORNERS OR BOUNDARIES SHOWN ON THIS PLAN.		

THE RESULTANT TIE BETWEEN ORP-A AND ORP-B IS N XX'XX'XX" E XXX.XX

FOR BEARING COMPARISONS THE FOLLOWING ROTATIONS WERE APPLIED TO CONVERT TO GRID BEARINGS	
PLAN	CLOCKWISE ROTATION
X	X

Appendix B

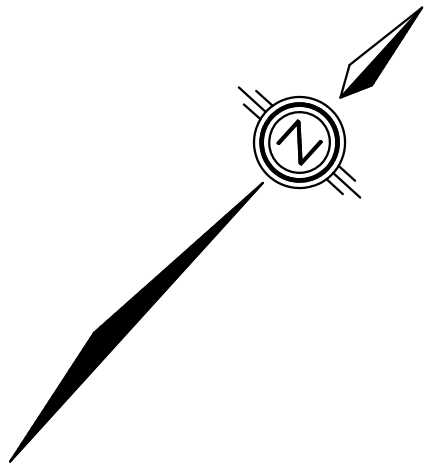

PARTS SCHEDULE				
PART	LOT	CON/PLAN	P.I.N.	AREA
1	PART OF LOT 275	CONCESSION SOUTH OF TALBOT ROAD	PART OF 75161-0081	3.90 Ac.

ROAD ALLOWANCE BETWEEN LOTS 275 and 276 (KNOWN AS CAMERON SIDEROAD)

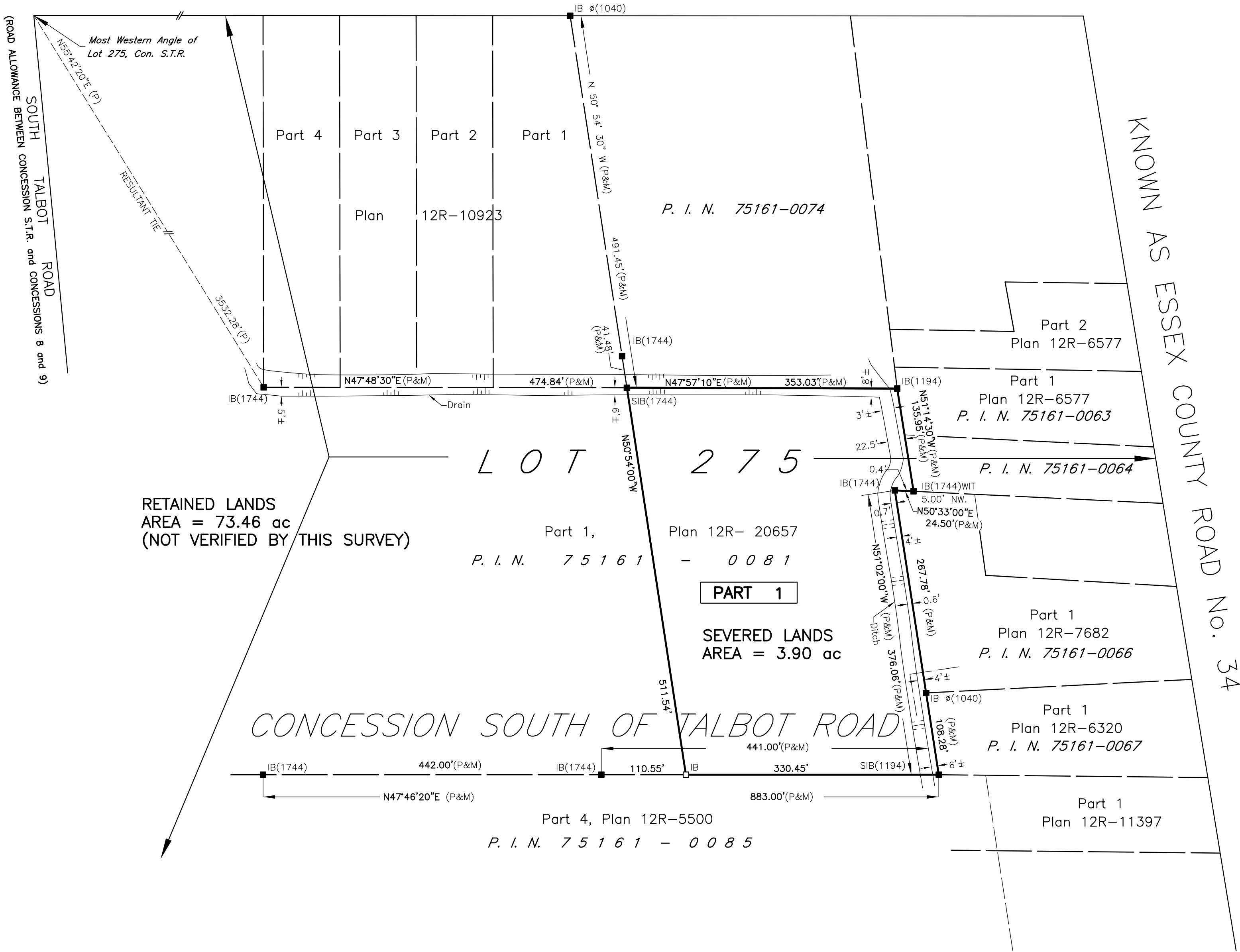

SEVERANCE SKETCH OF PART OF LOT 275 CONCESSION SOUTH OF TALBOT ROAD GEOGRAPHIC TOWNSHIP OF GOSFIELD NORTH NOW IN THE TOWN OF KINGSVILLE COUNTY OF ESSEX, ONTARIO VERHAEGEN LAND SURVEYORS, A DIVISION OF J.D. BARNES LTD.

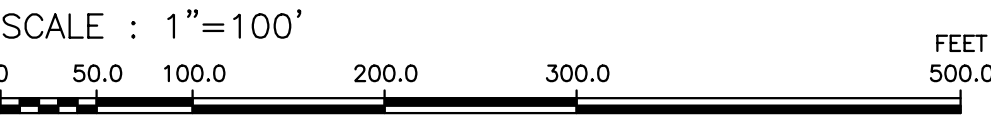

THE INTENDED PLOT SIZE OF THIS PLAN IS 609mm IN WIDTH BY 506mm IN HEIGHT WHEN PLOTTED AT A SCALE OF 1"=100'

"IMPERIAL" DISTANCES AND COORDINATES SHOWN ON THIS PLAN ARE IN FEET AND CAN BE CONVERTED TO METRES BY MULTIPLYING BY 0.3048

LEGEND AND NOTES

BEARINGS ARE UTM GRID, DERIVED FROM OBSERVED REFERENCE POINTS A AND B, BY REAL TIME NETWORK (RTN) OBSERVATIONS, UTM ZONE 17, NAD83 (CSRS)(2010.0).

DISTANCES ON THIS PLAN ARE GROUND AND CAN BE CONVERTED TO GRID BY MULTIPLYING BY THE COMBINED SCALE FACTOR OF 0.000000

- ALL MONUMENTS SHOWN THUSLY □ ARE IRON BARS (IB) UNLESS OTHERWISE NOTED.
- SIB DENOTES 25mm X 25mm X 1.22m STANDARD IRON BAR
 - SSIB DENOTES 25mm X 25mm X 0.61m SHORT STANDARD IRON BAR
 - IB DENOTES 16mm X 16mm X 0.61m IRON BAR
 - IB ∅ DENOTES 19mm diameter X 0.61m ROUND IRON BAR
 - CC DENOTES CUT-CROSS
 - CP DENOTES 5mm X 50mm STEEL PIN
 - PB DENOTES PLASTIC BAR
 - DENOTES SURVEY MONUMENT FOUND
 - DENOTES SURVEY MONUMENT SET AND MARKED 1744
 - WIT. DENOTES WITNESS ⊥ DENOTES PERPENDICULAR
 - (S) DENOTES SET (M) DENOTES MEASURED (D) DENOTES INST. No.
 - ORP DENOTES OBSERVED REFERENCE POINT
 - ALL SET SSIB AND PB MONUMENTS WERE USED DUE TO LACK OF OVERBURDEN AND/OR PROXIMITY OF UNDERGROUND UTILITIES IN ACCORDANCE WITH SECTION 11(4) OF O.REG. 525/91.
 - (NI) DENOTES NOT IDENTIFIABLE (OU) DENOTES ORIGIN UNKNOWN
 - (S/P) DENOTES SET PROPORTIONALLY
 - (P) DENOTES PLAN 12R-20657
 - (1744) DENOTES VERHAEGEN SURVEYORS INC., O.L.S.
 - (1040) DENOTES WILLIAM J. SETTERINGTON, O.L.S.
 - (1194) DENOTES JOHN B. SMEETON INC., O.L.S.
 - (1201) DENOTES CLARKE SURVEYORS INC., O.L.S.

SURVEYOR'S CERTIFICATE

- I CERTIFY THAT:
- THIS SURVEY AND PLAN ARE CORRECT AND IN ACCORDANCE WITH THE SURVEYS ACT, THE SURVEYORS ACT, THE LAND TITLES ACT AND THE REGULATIONS MADE UNDER THEM.
 - THIS SURVEY WAS COMPLETED ON THE DAY OF

DATE SEPTEMBER 6, 2022. ALEC S. MANTHA
ONTARIO LAND SURVEYOR

THIS PLAN OF SURVEY RELATES TO AOLS PLAN SUBMISSION FORM NUMBER XXXXXX

VERHAEGEN
LAND SURVEYORS
A Division of
J. D. Barnes Limited

187 TALBOT ST E, LEAMINGTON, ON, N8H 1L8
T: (519) 322-2375 F: (519) 322-2675 www.jdbarnes.com

DRAWN BY: SP/CMM	CHECKED BY: AM	REFERENCE NO.: 22-48-179-00
CAD Date: September 7th, 2022		FILE NO.: E-GOS.N.-STR-275
CAD File: 22-48-179-00.dwg		