

Appendix B

PARTS SCHEDULE				
PART	LOT	CON/PLAN	P.I.N.	AREA
1	PART OF	CONCESSION	PART OF	5.184 Ac.
2	LOT 268	SOUTH TALBOT ROAD	75165-0307	1.962 Ac.

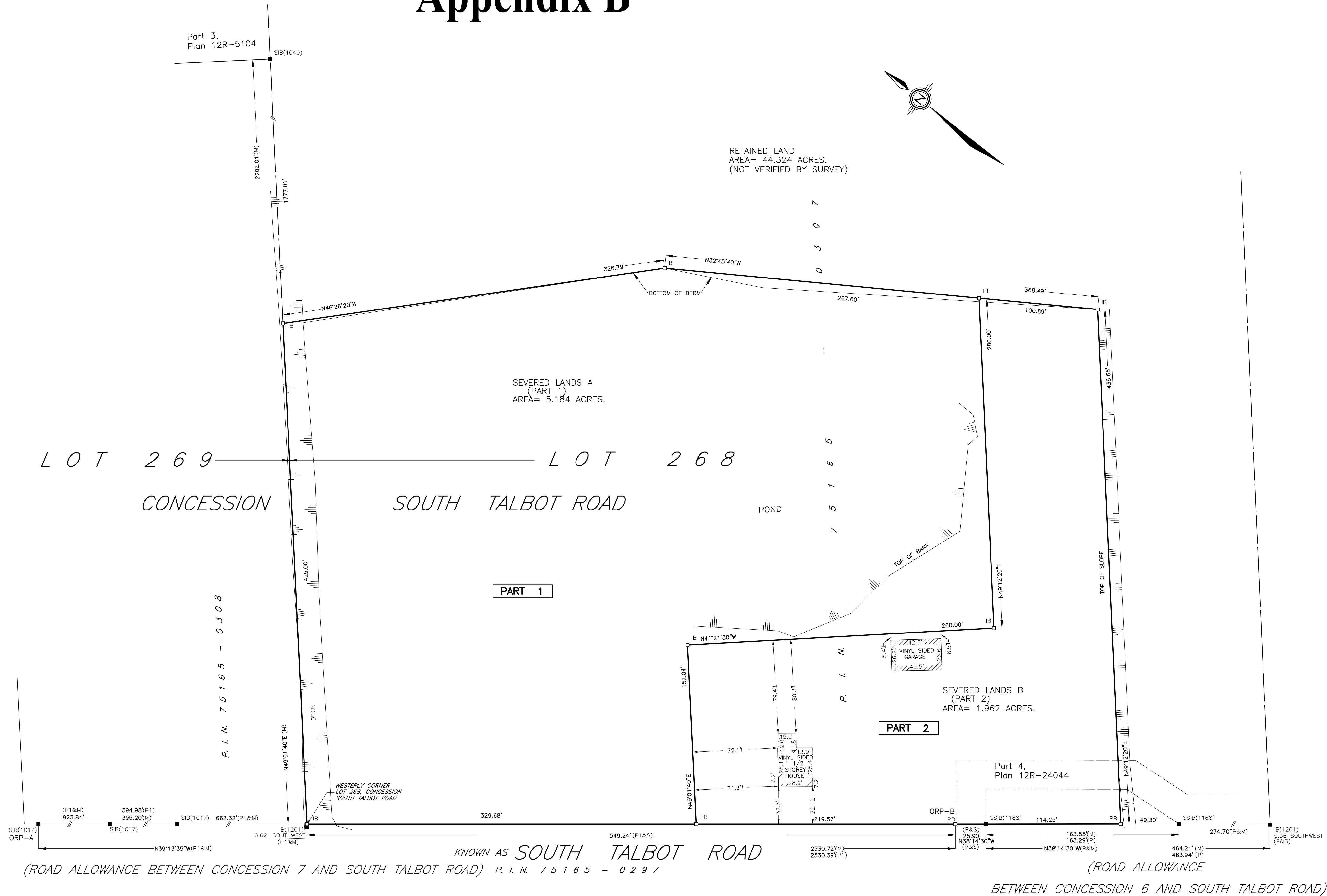

SEVERANCE SKETCH
OF
PART OF LOT 268
CONCESSION SOUTH TALBOT ROAD
GEOGRAPHIC TOWNSHIP OF GOSFIELD NORTH
NOW IN THE
TOWN OF KINGVILLE
COUNTY OF ESSEX, ONTARIO
VERHAEGEN LAND SURVEYORS, A DIVISION OF J.D. BARNES LTD.

SCALE : 1"=40'
0 20.0 40.0 80.0 120.0 200.0 FEET

THE INTENDED PLOT SIZE OF THIS PLAN IS 36" IN WIDTH BY 24" IN HEIGHT
WHEN PLOTTED AT A SCALE OF 1"=40'

"IMPERIAL" DISTANCES AND COORDINATES SHOWN ON THIS PLAN ARE
IN FEET AND CAN BE CONVERTED TO METRES BY
MULTIPLYING BY 0.3048

INTEGRATION DATA		
OBSERVED REFERENCE POINTS (ORPs): UTM ZONE 17 NAD83 (CSRS) (2010.0). COORDINATES TO URBAN ACCURACY PER SECTION 14 (2) OF O.REG 216/10.		
POINT ID	NORTHING	EASTING
ORP-A	15303888.27'	1164141.48'
ORP-B	15301900.13'	1165706.65'
COORDINATES CANNOT, IN THEMSELVES, BE USED TO RE-ESTABLISH CORNERS OR BOUNDARIES SHOWN ON THIS PLAN.		

FOR BEARING COMPARISONS THE FOLLOWING ROTATIONS WERE APPLIED TO CONVERT TO GRID BEARINGS	
PLAN	CLOCKWISE ROTATION
P	01°25'30"

LEGEND AND NOTES
BEARINGS ARE UTM GRID, DERIVED FROM OBSERVED REFERENCE POINTS A AND B, BY
REAL TIME NETWORK (RTN) OBSERVATIONS, UTM ZONE 17, NAD83 (CSRS)(2010.0).

DISTANCES ON THIS PLAN ARE GROUND AND CAN BE CONVERTED TO GRID BY MULTIPLYING
BY THE COMBINED SCALE FACTOR OF 0.000000

ALL MONUMENTS SHOWN THUSLY □ ARE IRON BARS (IB) UNLESS OTHERWISE NOTED.
SIB DENOTES 25mm X 25mm X 1.22m STANDARD IRON BAR
SSIB DENOTES 25mm X 25mm X 0.61m SHORT STANDARD IRON BAR
IB DENOTES 16mm X 16mm X 0.61m IRON BAR
IB Ø DENOTES 19mm diameter X 0.61m ROUND IRON BAR
CC DENOTES CUT-CROSS
CP DENOTES 5mm X 50mm STEEL PIN
PB DENOTES PLASTIC BAR
■ DENOTES SURVEY MONUMENT FOUND
□ DENOTES SURVEY MONUMENT SET AND MARKED JDB
WIT. DENOTES WITNESS
(S) DENOTES SET (U) DENOTES MEASURED (D) DENOTES INST. No.
ORP DENOTES OBSERVED REFERENCE POINT
ALL SET SSIB AND PB MONUMENTS WERE USED DUE TO LACK OF OVERBURDEN
AND/OR PROXIMITY OF UNDERGROUND UTILITIES IN ACCORDANCE WITH
SECTION 11(4) OF O.REG. 525/91.
(NI) DENOTES NOT IDENTIFIABLE (OU) DENOTES ORIGIN UNKNOWN
(S/P) DENOTES SET PROPORTIONALLY
(1744) DENOTES VERHAEGEN SURVEYORS INC., O.L.S.
(1040) DENOTES WILLIAM J. SETTERINGTON, O.L.S.
(1188) DENOTES SEXTON MCKAY LIMITED, O.L.S.
(1201) DENOTES CLARKE SURVEYORS INC., O.L.S.
(P) DENOTES PLAN 12R-24044
(P1) DENOTES PLAN 12R-28845

SURVEYOR'S CERTIFICATE
I CERTIFY THAT:
1. THIS SURVEY AND PLAN ARE CORRECT AND IN ACCORDANCE WITH THE SURVEYS ACT,
THE SURVEYORS ACT, THE LAND TITLES ACT AND THE REGULATIONS MADE UNDER THEM.
2. THIS SURVEY WAS COMPLETED ON THE 2nd DAY OF FEBRUARY, 2023

DATE FEBRUARY 21, 2023

ALEC S. MANHA
ONTARIO LAND SURVEYOR

THIS PLAN OF SURVEY RELATES TO AOLS PLAN SUBMISSION FORM NUMBER XXXXXX

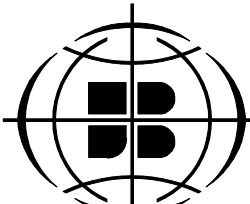

VERHAEGEN
LAND SURVEYORS
A Division of
J. D. Barnes Limited
187 TALBOT ST E, LEAMINGTON, ON, N8H 1L8
T: (519) 322-2375 F: (519) 322-2675 www.jdbarnes.com

DRAWN BY: SP	CHECKED BY: OLS	REFERENCE NO.: 22-48-291-00
CAD Date: February 21, 2023 10:45 AM		FILE NO.: E-GOS.N-STR-268
CAD File: 22-48-291-00.dwg		

187cm X 27.2cm (44 in X 11 in)