

Appendix B

PARTS SCHEDULE				
PART	LOT	CON/PLAN	P.I.N.	AREA
1	PART OF LOTS 5 & 6 (SOUTHSIDE OF PEARL STREET WEST)	REGISTERED PLAN 184\185	ALL OF PIN 75183-0201	0.106 Acres
2	PART OF LOTS 5 (SOUTHSIDE OF PEARL STREET WEST)			0.220 Acres
3	PART OF LOTS 4 & 5 (SOUTHSIDE OF PEARL STREET WEST)			0.095 Acres
4	PART OF LOT 4 (SOUTHSIDE OF PEARL STREET WEST)			536 Sq.Ft.

PART 4 IS SUBJECT TO RIGHT-OF-WAY AS IN R1233028

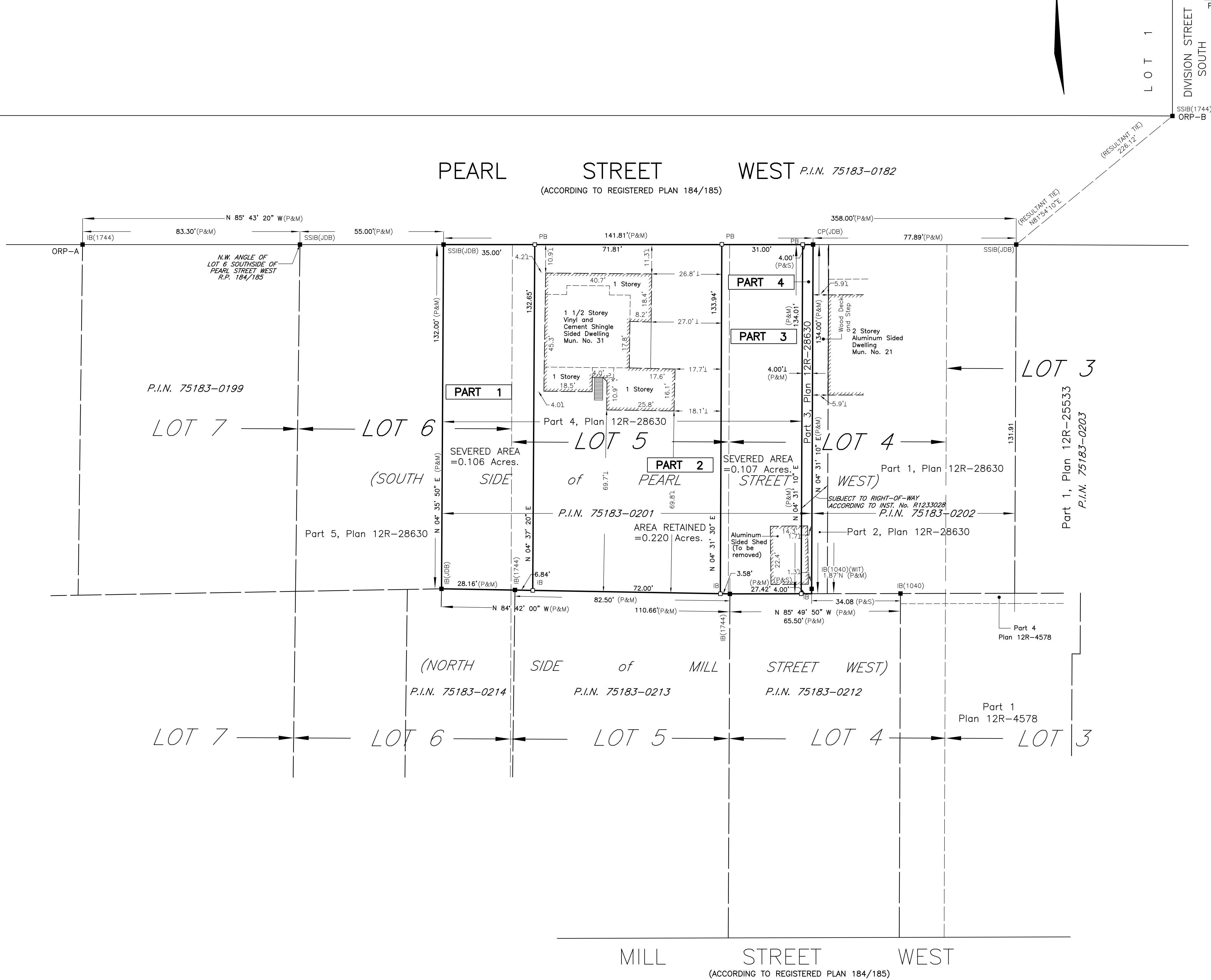

SEVERANCE SKETCH

OF
LOT 5
AND PART OF LOTS 4 AND 6
(SOUTH SIDE OF PEARL STREET WEST)
REGISTERED PLAN 184/185
IN THE
TOWN OF KINGSVILLE
COUNTY OF ESSEX, ONTARIO
VERHAEGEN LAND SURVEYORS, A DIVISION OF J.D. BARNES LTD.



THE INTENDED PLOT SIZE OF THIS PLAN IS 40" IN WIDTH BY 24" IN HEIGHT
WHEN PLOTTED AT A SCALE OF 1" = 20'

"IMPERIAL" DISTANCES AND COORDINATES SHOWN ON THIS PLAN ARE
IN FEET AND CAN BE CONVERTED TO METRES BY
MULTIPLYING BY 0.3048

INTEGRATION DATA		
OBSERVED REFERENCE POINTS (ORPs): UTM ZONE 17 NAD83 (CSRS) (2010.0). COORDINATES TO URBAN ACCURACY PER SECTION 14 (2) OF O.Reg 216/10.		
POINT ID	NORTHING	EASTING
ORP-A	15273459.40'	1167379.91'
ORP-B	15273464.55'	1167960.76'
COORDINATES CANNOT, IN THEMSELVES, BE USED TO RE-ESTABLISH CORNERS OR BOUNDARIES SHOWN ON THIS PLAN.		
THE RESULTANT TIE BETWEEN ORP-A AND ORP-B IS N89°29'50"E 580.96'		

LEGEND AND NOTES
BEARINGS ARE UTM GRID, DERIVED FROM OBSERVED REFERENCE POINTS A AND B, BY
REAL TIME NETWORK (RTN) OBSERVATIONS, UTM ZONE 17, NAD83 (CSRS)(2010.0).

DISTANCES ON THIS PLAN ARE GROUND AND CAN BE CONVERTED TO GRID BY MULTIPLYING
BY THE COMBINED SCALE FACTOR OF 0.99983103

ALL MONUMENTS SHOWN THUSLY □ ARE IRON BARS (IB) UNLESS OTHERWISE NOTED.
SIB DENOTES 25mm X 25mm X 1.22m STANDARD IRON BAR
SSIB DENOTES 25mm X 25mm X 0.61m SHORT STANDARD IRON BAR
IB DENOTES 16mm X 16mm X 0.61m IRON BAR
IB Ø DENOTES 19mm diameter X 0.61m ROUND IRON BAR
CC DENOTES CUT-CROSS
CP DENOTES 5mm X 50mm STEEL PIN
PB DENOTES PLASTIC BAR
■ DENOTES SURVEY MONUMENT FOUND
□ DENOTES SURVEY MONUMENT SET AND MARKED 1744
J DENOTES WITNESS L DENOTES PERPENDICULAR
(S) DENOTES SET (M) DENOTES MEASURED (D) DENOTES INST. No. R1233028
ORP DENOTES OBSERVED REFERENCE POINT
ALL SET SSIB AND PB MONUMENTS WERE USED DUE TO LACK OF OVERBURDEN
AND/OR PROXIMITY OF UNDERGROUND UTILITIES IN ACCORDANCE WITH
SECTION 11(4) OF O.REG. 525/91.
(S/P) DENOTES SET PROPORTIONALLY (NI) DENOTES NOT IDENTIFIABLE
(S) DENOTES PLAN 12R-28630
(1744) DENOTES VERHAEGEN STUBBERFIELD HARTLEY BREWER BEZAIRE INC., O.L.S.
(1040) DENOTES WILLIAM J. SETTERINGTON, O.L.S.
(JDB) DENOTES J.D. BARNES, O.L.S.

SURVEYOR'S CERTIFICATE

I CERTIFY THAT:
1. THIS SURVEY AND PLAN ARE CORRECT AND IN ACCORDANCE WITH THE SURVEYS ACT,
THE SURVEYORS ACT, THE LAND TITLES ACT AND THE REGULATIONS MADE UNDER THEM.
2. THIS SURVEY WAS COMPLETED ON THE DAY OF

DATE JUNE 2, 2022
ALEC S. MANTHA
ONTARIO LAND SURVEYOR

THIS PLAN OF SURVEY RELATES TO AOLS PLAN SUBMISSION FORM NUMBER

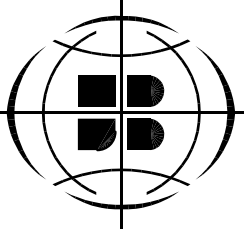

VERHAEGEN
LAND SURVEYORS
A Division of
J. D. Barnes Limited

187 TALBOT ST E, LEAMINGTON, ON, N8H 1L8
T: (519) 322-2375 F: (519) 322-2675 www.jdbarnes.com

DRAWN BY: SP	CHECKED BY: AM	REFERENCE NO.: 22-48-130-00
CAD Date: July 28th, 2022		FILE NO.: E-184\185-0-s/s-Pearl St. W
CAD File: 22-48-130-00.dwg		