

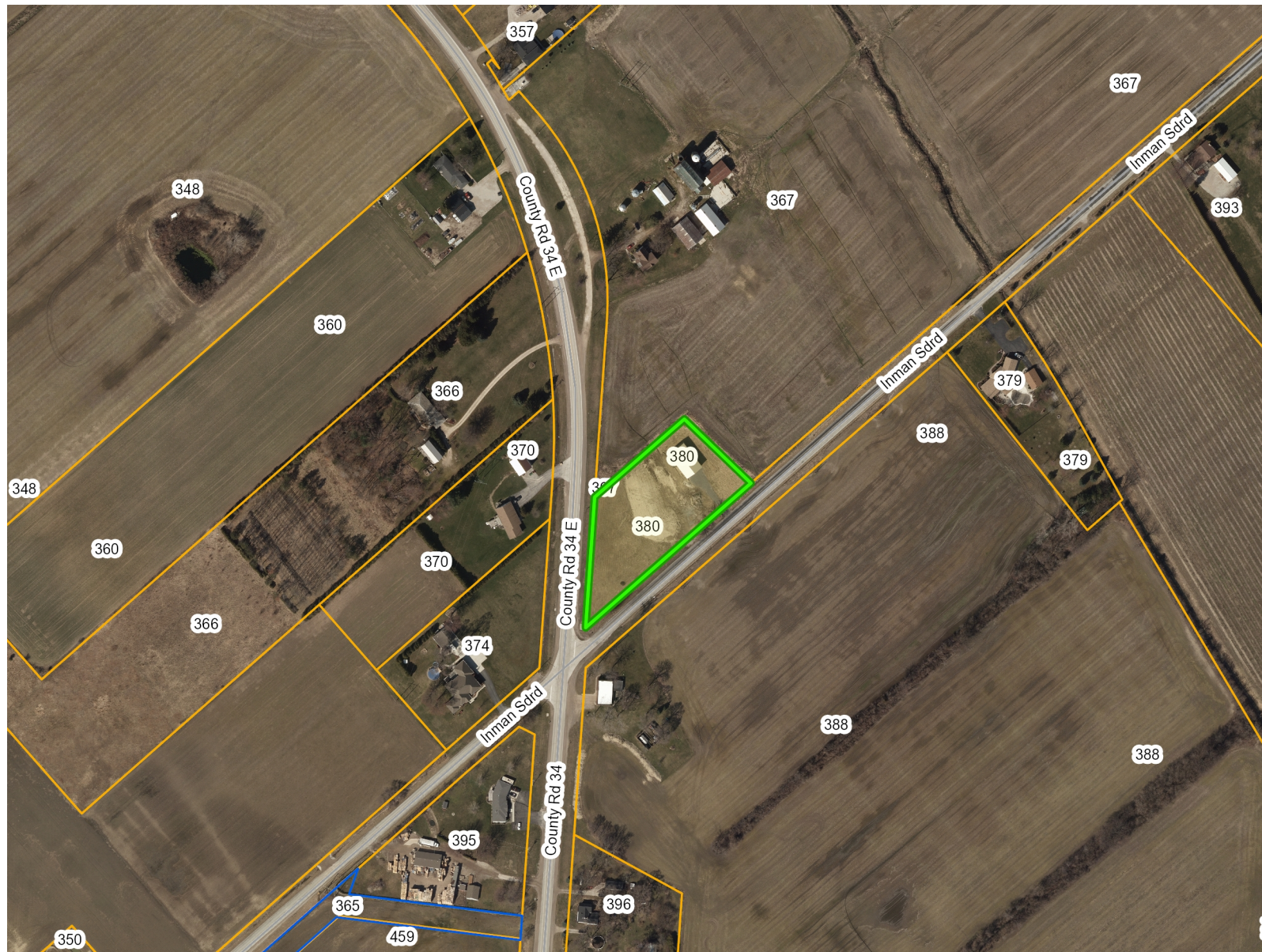

Appendix A - 380 Inman



Legend

Essex Municipalities

-  <all other values>
-  Kingsville

Street

-  Street

Severance

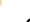
-  Severance

Kingsville Assessment

Official Plan

-  <all other values>
-  Agricultural
-  Central Commercial
-  Central Commercial/Residential
-  Hamlet
-  Highway Commercial
-  Industrial
-  Lakeshore Residential East
-  Lakeshore Residential West
-  Park and Open Space
-  Recreational
-  Residential
-  Rural Residential
-  Special Residential
-  Water Course
-  Waterfront Mixed Use Neighbourho

Notes

380 Inman Sdrd

THIS MAP IS NOT TO BE USED FOR NAVIGATION

Copyright the Corporation of the County of Essex, 2012. Data herein is provided by the Corporation of the County of Essex on an 'as is' basis. Assessment parcel provided by Teranet Enterprises Inc. Data layers that appear on this map may or may not be accurate, current, or otherwise reliable.

0 65.53 131.1 Meters

1: 3,931



4/19/2021