

Original Sheet Size: ARCH D 1:1
100mm
80mm
60mm
40mm
20mm
0

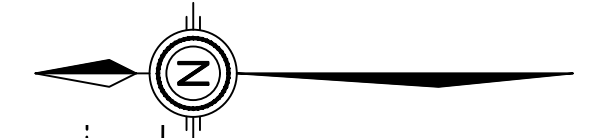

Appendix A

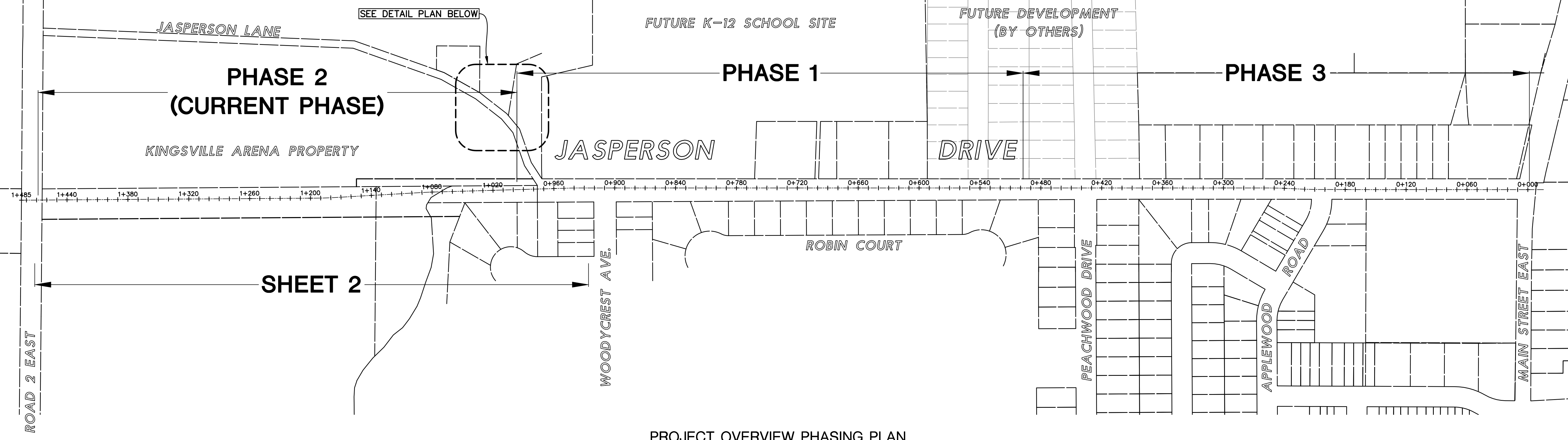

PROJECT OVERVIEW PHASING PLAN
Scale = 1:2,000

GENERAL NOTES:

1. PROPERTY SIDE LOT LINES SHOWN ARE BASED ON TOWN OF KINGSVILLE GIS INFORMATION AND MAY NOT LINE UP EXACTLY WITH THE AERIAL PHOTO IMAGERY OR MAY OTHERWISE NOT BE EXACTLY AS SHOWN.

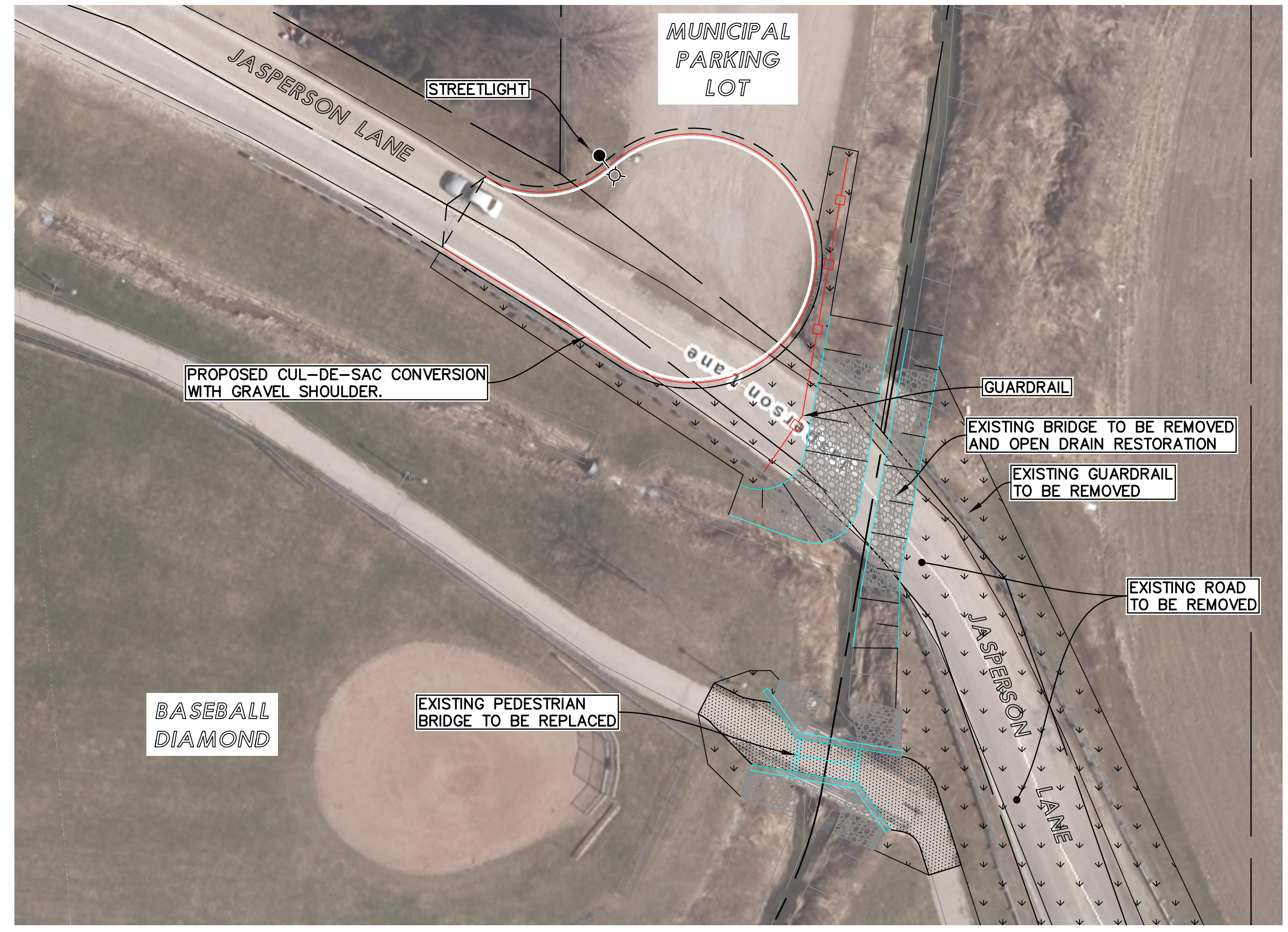
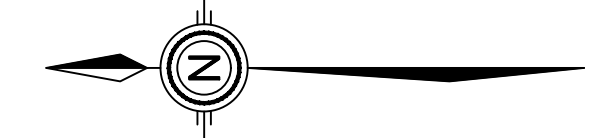

CUL-DE-SAC DEAD END CONVERSION DETAIL PLAN
Scale = 1:300

TOWN COMMENTS	B.N.D.	21/06/28
TOWN COMMENTS	B.N.D.	21/06/25
PUBLIC ISSUE	B.N.D.	21/06/23
ISSUED FOR:	BY:	YY/MM/DD

**N. J. Peralta
Engineering Ltd.**
Consulting Engineers
45 Division Street North
Kingsville, ON N9Y 1E1
P: 519-733-6587
www.peraltaengineering.com

CLIENT/PROJECT/ADDRESS
TOWN OF KINGSVILLE
JASPERSON DRIVE ROAD RECONSTRUCTION
JASPERSON DRIVE, KINGSVILLE

SHEET TITLE:
JASPERSON DRIVE
PROJECT OVERVIEW PHASING PLAN
FOR PUBLIC EXHIBIT

DESIGNED BY:	DATE:
B.N.D.	JUN. 23, 2021
DRAWN BY:	SCALE:
B.N.D.	AS SHOWN

SHEET:	OF:
1	2

PROJECT No.: E18-064

Z:\PROJECTS\engineering\2018\18064\CAD\dwg\phase 2\production\phase 2\extension\18064_PubliC\Exhibit.dwg, Last Saved: 2021/07/07

100mm
80mm
60mm
40mm
20mm
0
1:1
Original Sheet Size: ARCH D

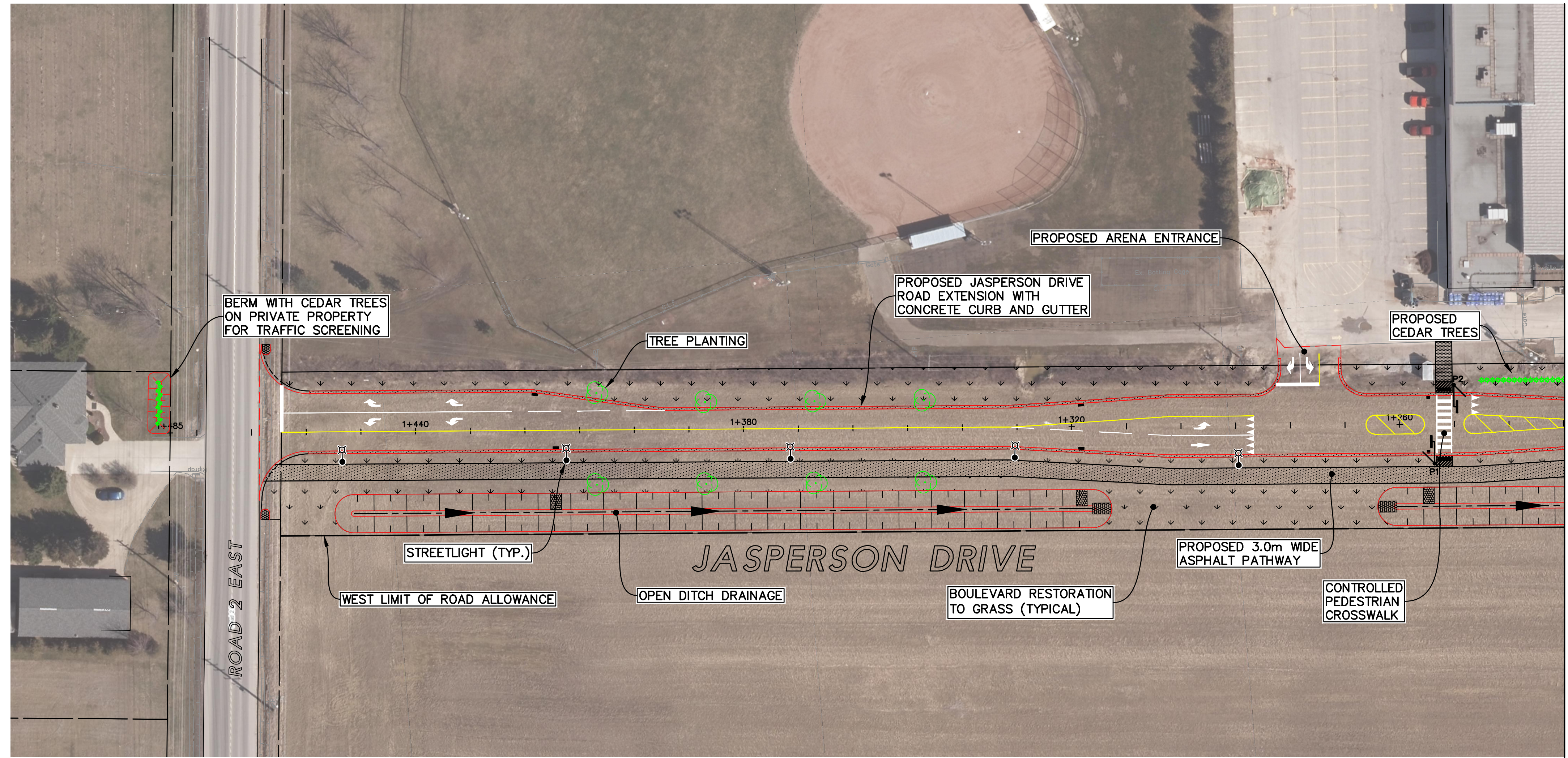
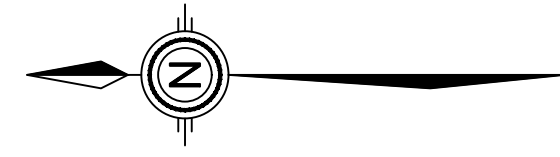

STA 1+230
SEE BELOW
MATCH LINE

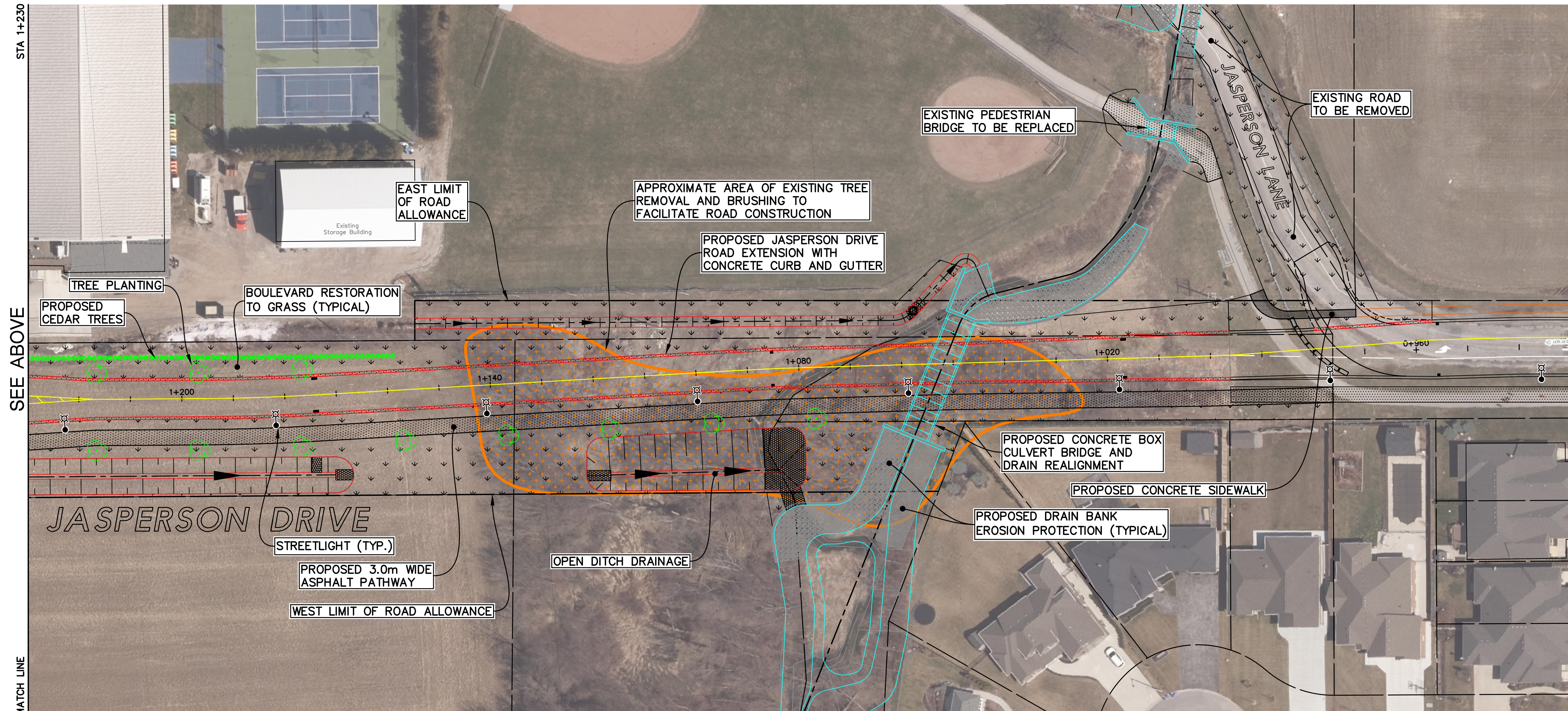
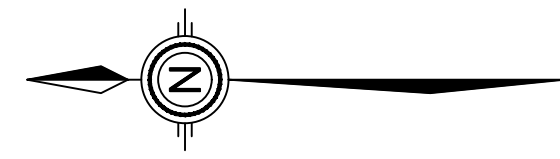

STA 1+230
SEE ABOVE
MATCH LINE

GENERAL NOTES:

1. PROPERTY SIDE LOT LINES SHOWN ARE BASED ON TOWN OF KINGSVILLE GIS INFORMATION AND MAY NOT LINE UP EXACTLY WITH THE AERIAL PHOTO IMAGERY OR MAY OTHERWISE NOT BE EXACTLY AS SHOWN.

TOWN COMMENTS	B.N.D.	21/07/07
TOWN COMMENTS	B.N.D.	21/06/25
TOWN COMMENTS	B.N.D.	21/06/25
PUBLIC ISSUE	B.N.D.	21/06/23
ISSUED FOR:	BY:	YY/MM/DD

N. J. Peralta
Engineering Ltd.
Consulting Engineers
45 Division Street North
Kingsville, ON N9Y 1E1
P: 519-733-6587
www.peraltaengineering.com

CLIENT/PROJECT/ADDRESS
TOWN OF KINGSVILLE
JASPERSON DRIVE ROAD RECONSTRUCTION
JASPERSON DRIVE, KINGSVILLE

SHEET TITLE:
JASPERSON DRIVE
STA. 1+485 TO 0+960
FOR PUBLIC EXHIBIT

DESIGNED BY:	DATE:
B.N.D.	JUN. 23, 2021
DRAWN BY:	SCALE:
B.N.D.	1: 500
SHEET:	OF:
2	2
PROJECT No.: E18-064	

Z:\PROJECTS\engineering\2018\18064\CADD\data phase 2\production\phase 2 (extension)\E18064_PubliE\publishing_list Saved: 2021/07/07