

Appendix A

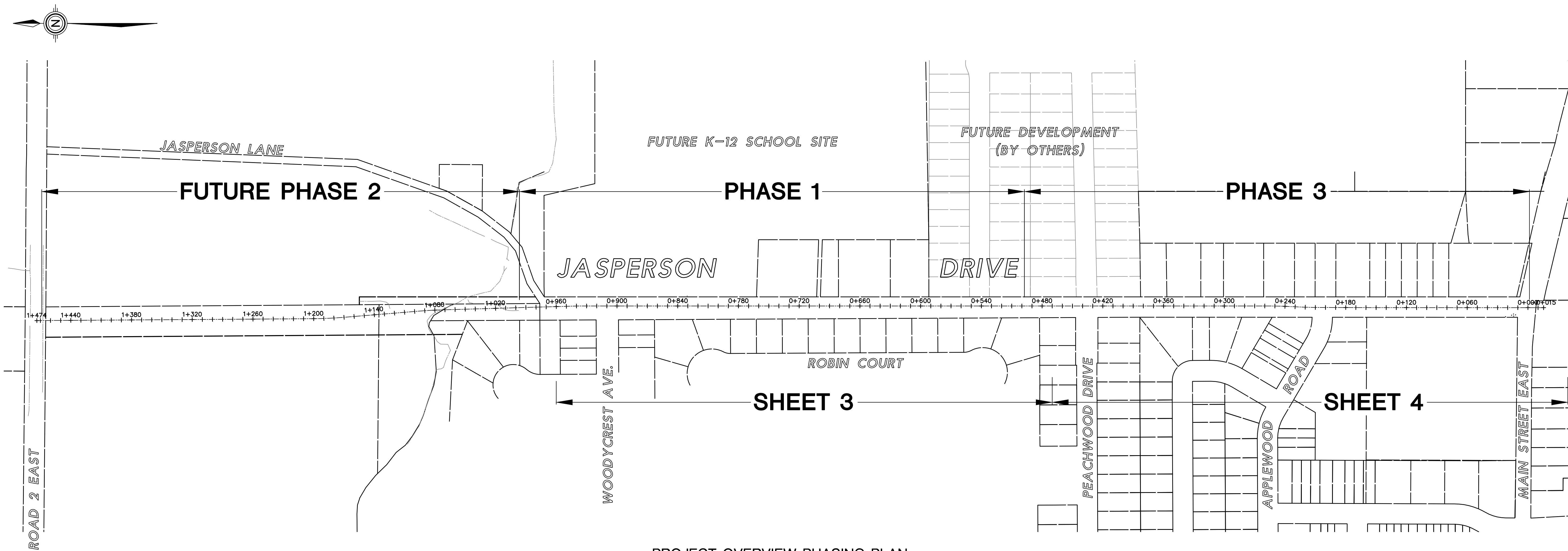

PROJECT OVERVIEW PHASING PLAN  
Scale = 1:2,000

GENERAL NOTES:

1. PROPERTY SIDE LOT LINES SHOWN ARE BASED ON TOWN OF KINGSVILLE GIS INFORMATION AND MAY NOT LINE UP EXACTLY WITH THE AERIAL PHOTO IMAGERY OR MAY OTHERWISE NOT BE EXACTLY AS SHOWN.

SIDEWALK REVISIONS	B.N.D.	21/04/12
PUBLIC ISSUE	B.N.D.	21/03/29
TOWN REVIEW	B.N.D.	21/02/22
ISSUED FOR:	B.N.D.	21/02/12
BY:	YY/MM/DD	

**N. J. Peralta**  
**Engineering Ltd.**  
Consulting Engineers

45 Division Street North  
Kingsville, ON N9Y 1E1  
P: 519-733-6587  
www.peraltaengineering.com

CLIENT/PROJECT/ADDRESS

**TOWN OF KINGSVILLE**

**JASPERSON DRIVE  
ROAD  
RECONSTRUCTION**

**JASPERSON DRIVE, KINGSVILLE**

SHEET TITLE:

**JASPERSON DRIVE**

PROJECT OVERVIEW PHASING  
PLAN

FOR PUBLIC EXHIBIT

DESIGNED BY:	DATE:
B.N.D.	FEB. 12, 2021
DRAWN BY:	SCALE:
B.N.D.	AS SHOWN
SHEET:	OF:
1	3
PROJECT No.: E18-064	

GENERAL NOTES:

1. PROPERTY LINES SHOWN ARE BASED ON TOWN OF LAKESHORE GIS INFORMATION AND MAY NOT LINE UP EXACTLY WITH THE AERIAL PHOTO IMAGERY OR MAY OTHERWISE NOT BE EXACTLY AS SHOWN.

SIDEWALK REVISIONS	B.N.D.	21/04/12
PUBLIC ISSUE	B.N.D.	21/03/29
TOWN REVIEW	B.N.D.	21/02/22
TOWN REVIEW	B.N.D.	21/02/12
ISSUED FOR:	BY:	YY/MM/DD

**N. J. Peralta**  
**Engineering Ltd.**  
Consulting Engineers

45 Division Street North  
Kingsville, ON N9Y 1E1  
P: 519-733-6587  
www.peraltaengineering.com

CLIENT/PROJECT/ADDRESS

**TOWN OF KINGSVILLE**

**JASPERSON DRIVE ROAD RECONSTRUCTION**

**JASPERSON DRIVE, KINGSVILLE**

SHEET TITLE:

**JASPERSON DRIVE**

STA. 0+960 TO 0+470

FOR PUBLIC EXHIBIT

DESIGNED BY:	DATE:
B.N.D.	FEB. 12, 2021
DRAWN BY:	SCALE:
B.N.D.	1:500
SHEET:	OF:
2	3
PROJECT No.: E18-064	

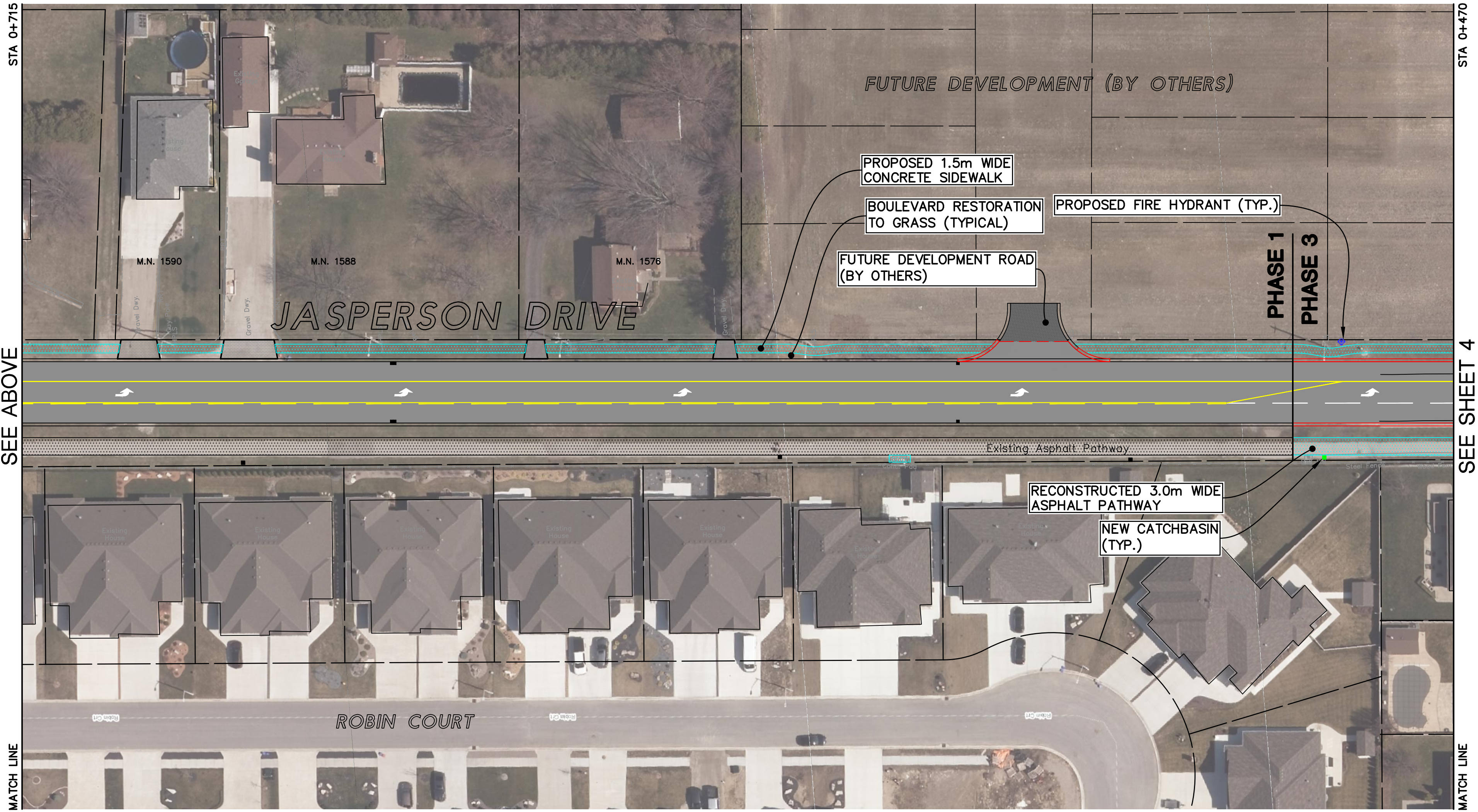
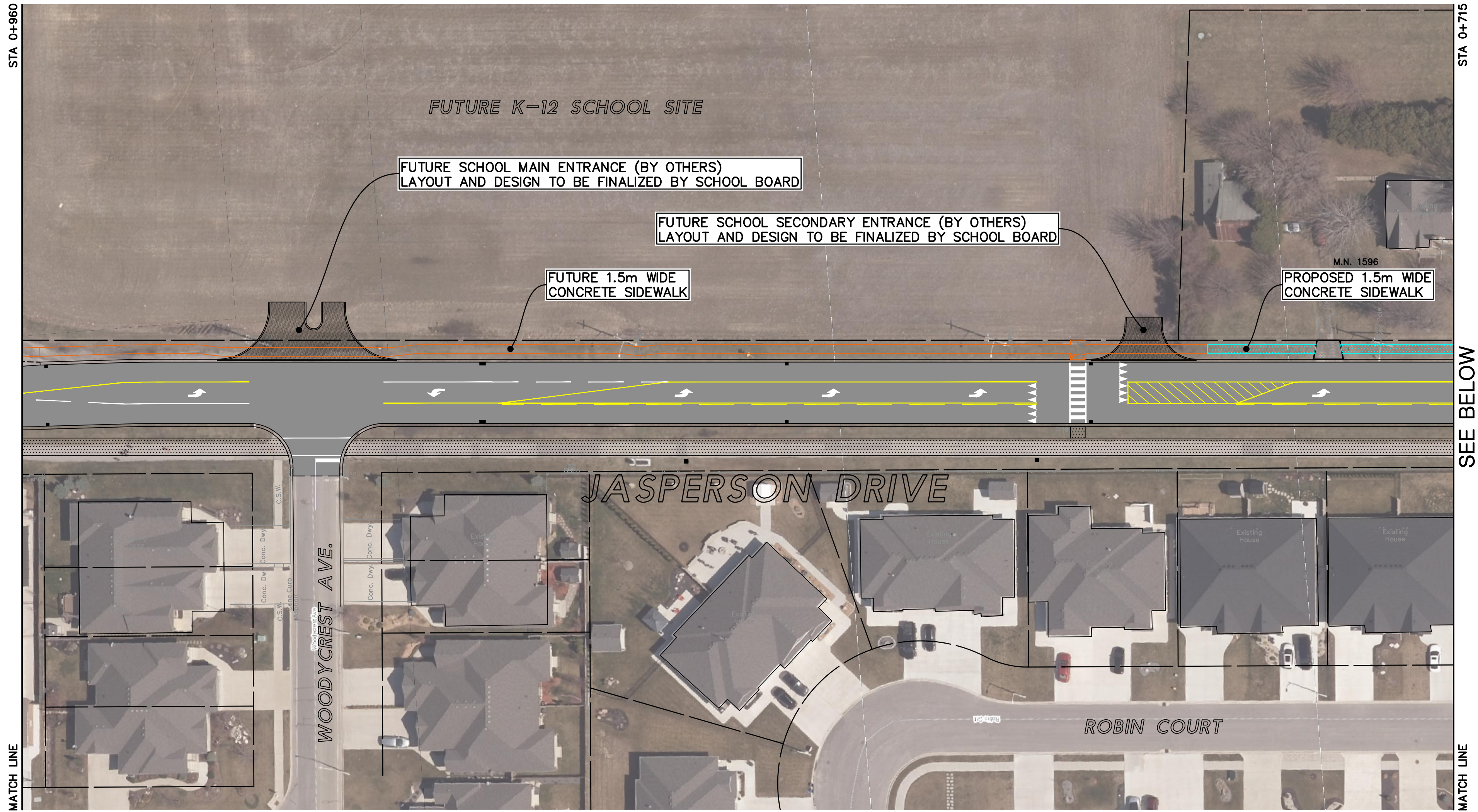

GENERAL NOTES:

1. PROPERTY LINES SHOWN ARE BASED ON TOWN OF LAKESHORE GIS INFORMATION AND MAY NOT LINE UP EXACTLY WITH THE AERIAL PHOTO IMAGERY OR MAY OTHERWISE NOT BE EXACTLY AS SHOWN.

SIDEWALK REVISIONS	B.N.D.	21/04/12
PUBLIC ISSUE	B.N.D.	21/03/29
TOWN REVIEW	B.N.D.	21/02/22
TOWN REVIEW	B.N.D.	21/02/12
ISSUED FOR:	BY:	YY/MM/DD

**N. J. Peralta**  
**Engineering Ltd.**  
Consulting Engineers

45 Division Street North  
Kingsville, ON N9Y 1E1  
P: 519-733-6587  
www.peraltaengineering.com

CLIENT/PROJECT/ADDRESS

**TOWN OF KINGSVILLE**

**JASPERSON DRIVE  
ROAD  
RECONSTRUCTION**

**JASPERSON DRIVE, KINGSVILLE**

**SHEET TITLE:**

**JASPERSON DRIVE**

STA. 0+470 TO 0+000

FOR PUBLIC EXHIBIT

DESIGNED BY:	DATE:
B.N.D.	FEB. 12, 2021
DRAWN BY:	SCALE:
B.N.D.	1:500
SHEET:	OF:
3	3
PROJECT No.:	E18-064

