

# SCHEDULE B

## CURVE SCHEDULE

CURVE	RADIUS	ARC	CHORD	BEARING
C1	50.00'	10.24'	10.23'	N32°40'00"E
C2	50.00'	10.02'	10.00'	N44°16'30"E
C3	50.00'	10.65'	10.63'	N56°07'00"E
C4	66.00'	12.19'	12.17'	N32°47'10"E
C5	66.00'	12.27'	12.25'	N43°24'10"E
C6	66.00'	6.53'	6.52'	N51°33'30"E
C7	30.00'	10.79'	10.73'	N89°47'30"W
C8	15.00'	23.54'	21.20'	N63°12'30"W

## SCHEDULE OF PARTS

PART	DESCRIPTION	P.I.N.
1	PART OF PRIVATE DRIVE & WALKS, REGISTERED PLAN 965	ALL OF PIN 75177-0771
2	PART OF BLOCK B & PART OF PRIVATE DRIVE & WALKS PART OF LOT 6, REGISTERED PLAN 965	
3	PART OF BLOCK B, REGISTERED PLAN 965	
4	PART OF BLOCK B, REGISTERED PLAN 965	
5	PART OF LOT 6 & PART OF PRIVATE DRIVE & WALKS REGISTERED PLAN 965	
6	PART OF BLOCK B & PART OF PRIVATE DRIVE & WALKS PART OF LOT 6, REGISTERED PLAN 965	
7	PART OF BLOCK B & PART OF PRIVATE DRIVE & WALKS REGISTERED PLAN 965	
8	PART OF BLOCK B, REGISTERED PLAN 965	
9	PART OF BLOCK B & PART OF PRIVATE DRIVE & WALKS PART OF LOT 6, REGISTERED PLAN 965	
10	PART OF BLOCK B & PART OF PRIVATE DRIVE & WALKS PART OF LOT 6, REGISTERED PLAN 965	
11	PART OF BLOCK B, REGISTERED PLAN 965	
12	PART OF BLOCK B, REGISTERED PLAN 965	

PARTS 1, 4, 5, 8, 10 & 11 ARE SUBJECT TO EASEMENTS AS IN INST No's CE250097 & CE251062

ALL OF PIN 75177-0771

I REQUIRE THIS PLAN TO BE  
DEPOSITED UNDER THE  
LAND TITLES ACT.

MAY 18, 2011

( DATE )

*S. Hook*

S.D. HOOK  
ONTARIO LAND SURVEYOR

PLAN 12 R - 24692

RECEIVED AND DEPOSITED

2011 MAY 31

( DATE )

ROBERT BARCHIELLO

ASS'T DEPUTY LAND REGISTRAR  
FOR THE LAND TITLES  
DIVISION OF ESSEX (12)

PLAN OF SURVEY OF  
PART OF BLOCK B, PART OF LOT 6  
& PART OF PRIVATE DRIVE & WALKS  
REGISTERED PLAN 965  
TOWN OF KINGSVILLE  
COUNTY OF ESSEX

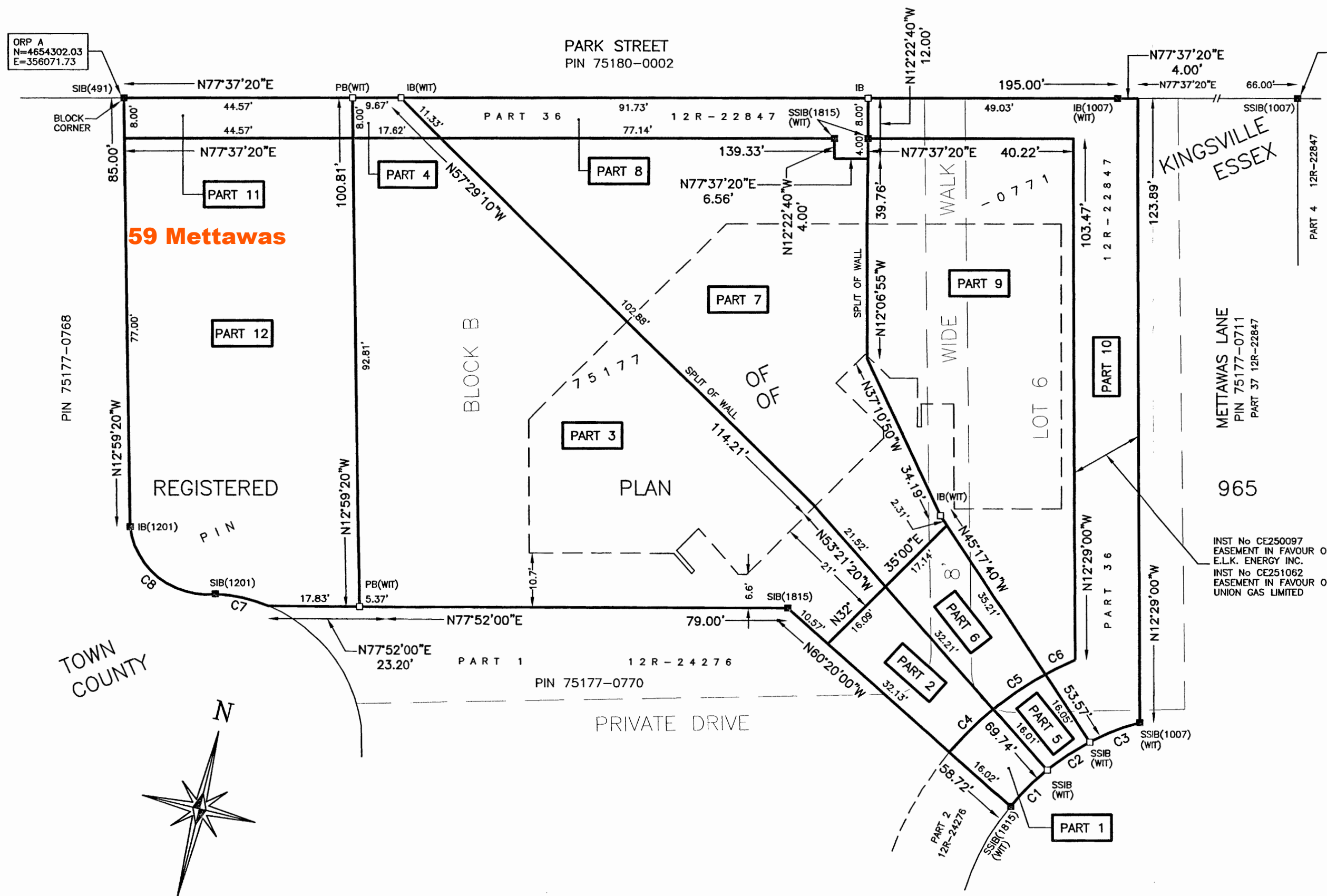

SCALE: 1"=20'

25ft 0ft 25ft FEET

IMPERIAL: DISTANCES SHOWN ARE IN FEET AND CAN BE CONVERTED TO  
METRES BY MULTIPLYING BY 0.3048.

## SURVEYOR'S CERTIFICATE

I CERTIFY THAT:

- THIS SURVEY AND PLAN ARE CORRECT AND IN ACCORDANCE WITH THE SURVEYS ACT, THE SURVEYORS ACT, THE LAND TITLES ACT, AND THE REGULATIONS MADE UNDER THEM.
- THE SURVEY WAS COMPLETED ON THE 6th DAY OF MAY, 2011.

MAY 18, 2011

( DATE )

*S. Hook*  
S.D. HOOK  
ONTARIO LAND SURVEYOR

## NOTES

BEARINGS ARE UTM GRID, DERIVED FROM OBSERVED REFERENCE POINTS A AND B, BY REAL TIME NETWORK (RTN) OBSERVATIONS, UTM ZONE 17, NAD83 (CSRS) (1997.0)

DISTANCES ARE GROUND AND CAN BE CONVERTED TO GRID BY MULTIPLYING BY THE COMBINED SCALE FACTOR OF 0.999826115.

OBSERVED REFERENCE POINTS (ORP) A & B: UTM, ZONE 17, NAD83 (CSRS) (1997.0). COORDINATES TO URBAN ACCURACY PER SEC. 14 (2) OF O. REG. 216/10 (METRIC).

COORDINATES CANNOT, IN THEMSELVES, BE USED TO RE-ESTABLISH CORNERS OR BOUNDARIES SHOWN ON THIS PLAN.

- DENOTES FOUND
- DENOTES SET
- IB DENOTES IRON BAR
- SIB DENOTES STANDARD IRON BAR
- SSIB DENOTES SHORT STANDARD IRON BAR
- M DENOTES MEASURED
- Inst DENOTES INSTRUMENT
- S DENOTES SET
- PIN DENOTES PROPERTY IDENTIFIER NUMBER
- 1007 DENOTES G.S. HOOK, O.L.S.
- 491 DENOTES O. ROLFSON, O.L.S.
- ORP DENOTES OBSERVED REFERENCE POINT

DRAWN BY: C.A.

CHECKED BY: S.D.H./C.A.

PLAN NUMBER: 11167

HOOK & TODGHAM  
SURVEYING  
INCORPORATED

CHATHAM  
PHONE: 1-519-354-6122

ONTARIO  
FAX: 1-519-354-6129