

ROAD 2 EAST
(ACCORDING TO THE CORP. OF THE TOWNSHIP OF GOSFIELD SOUTH, BY-LAW 41-1981, REGISTERED AS INST. No. P848695)
(ROAD ALLOWANCE BETWEEN CONCESSIONS 1 AND 2)

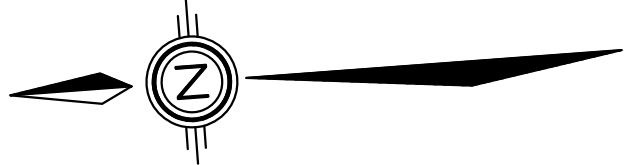
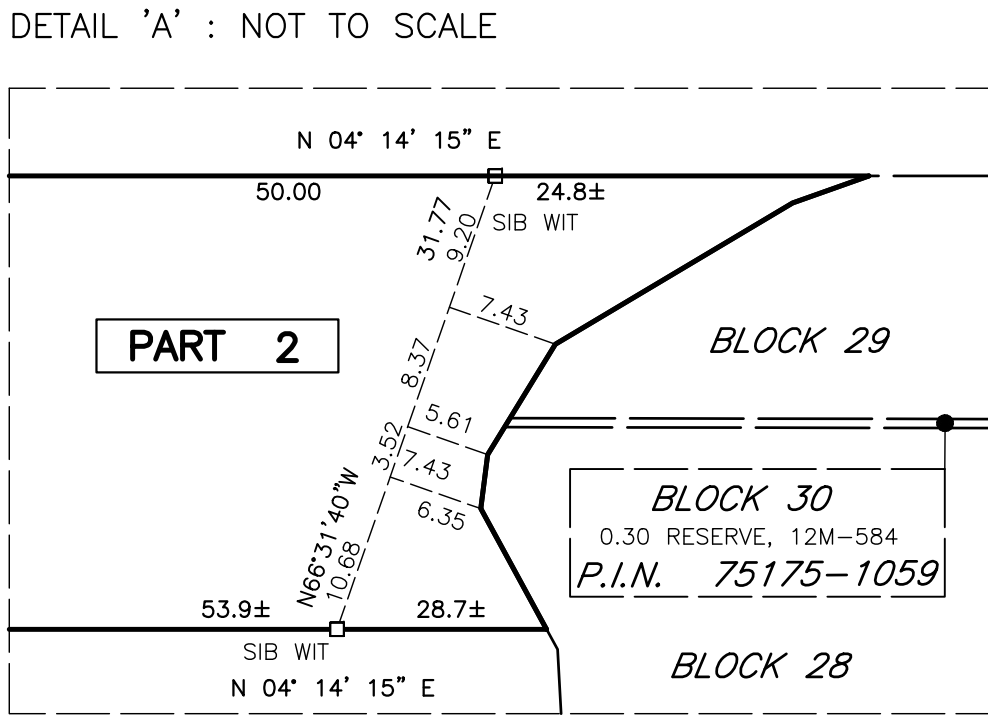
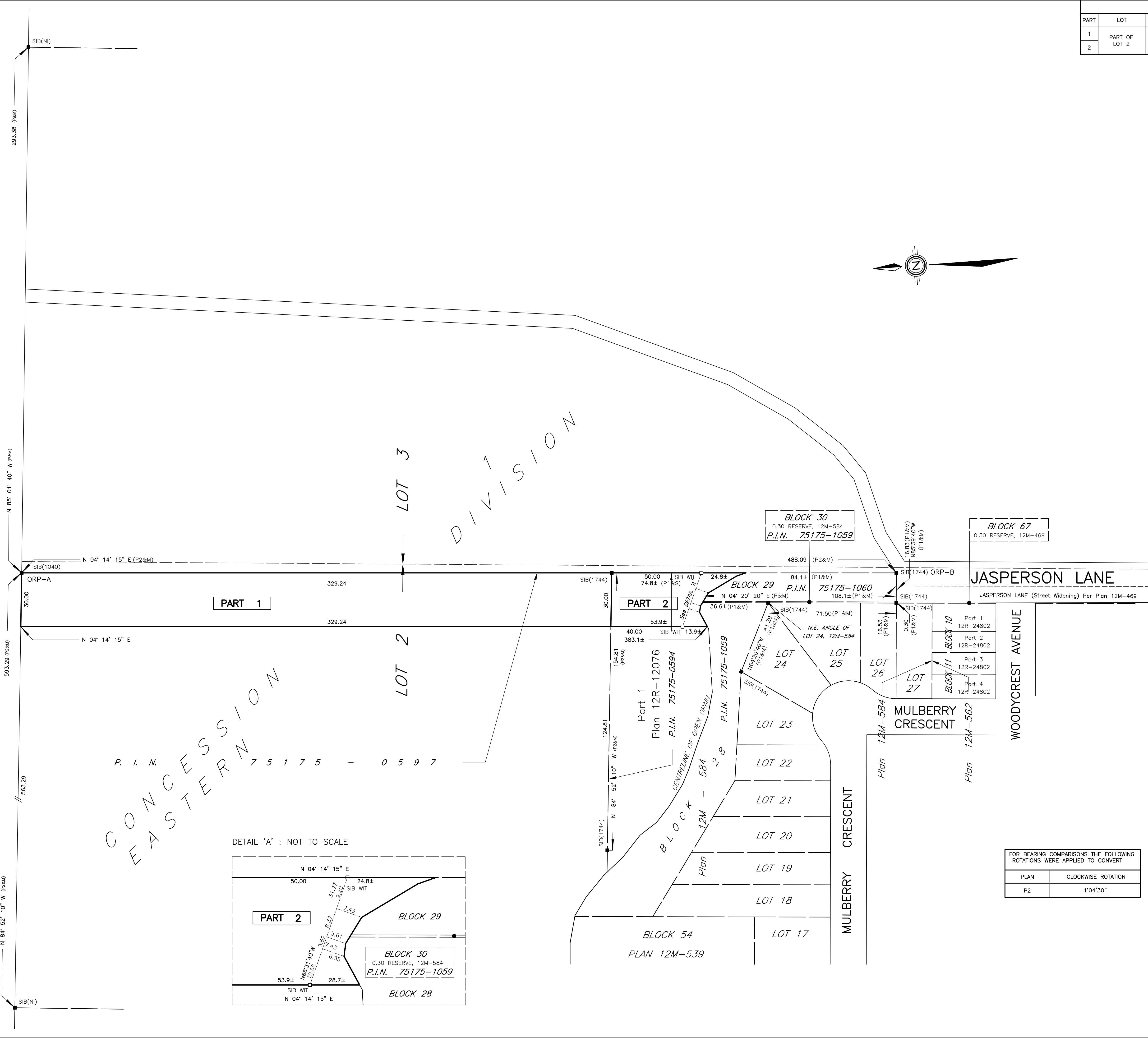

PARTS SCHEDULE				
PART	LOT	CON/PLAN	P.I.N.	AREA
1	PART OF LOT 2	CONCESSION 1 EASTERN DIVISION	PART OF 75175-0597	0.988 ha.
2			PART OF 75175-0594	0.168± ha.

PLAN OF SURVEY
OF
PART OF LOT 2
CONCESSION 1 EASTERN DIVISION
GEOGRAPHIC TOWNSHIP OF GOSFIELD SOUTH
NOW IN THE
TOWN OF KINGSVILLE
COUNTY OF ESSEX, ONTARIO
VERHAEGEN LAND SURVEYORS, A DIVISION OF J.D. BARNES LTD.

SCALE = 1:1000
0 10,00 20,00 40,00 60,00 100,00 METRES

"METRIC" DISTANCES AND COORDINATES SHOWN ON THIS PLAN ARE IN METRES AND CAN BE CONVERTED TO FEET BY DIVIDING BY 0.3048

THE INTENDED PLOT SIZE OF THIS PLAN IS 915mm IN WIDTH BY 609mm IN HEIGHT WHEN PLOTTED AT A SCALE OF 1:1000

INTEGRATION DATA		
OBSERVED REFERENCE POINTS (ORPs): UTM ZONE 17 NAD83 (CSRS) (2010.0). COORDINATES TO URBAN ACCURACY PER SECTION 14 (2) OF O.REG 216/10.		
POINT ID	NORTHING	EASTING
ORP-A	4656939.93	357344.09
ORP-B	4656453.26	357308.10
COORDINATES CANNOT, IN THEMSELVES, BE USED TO RE-ESTABLISH CORNERS OR BOUNDARIES SHOWN ON THIS PLAN.		

LEGEND AND NOTES
BEARINGS ARE UTM GRID, DERIVED FROM OBSERVED REFERENCE POINTS A AND B, BY REAL TIME NETWORK (RTN) OBSERVATIONS, UTM ZONE 17, NAD83 (CSRS)(2010.0).

DISTANCES ON THIS PLAN ARE GROUND AND CAN BE CONVERTED TO GRID BY MULTIPLYING BY THE COMBINED SCALE FACTOR OF 0.99982500

ALL MONUMENTS SHOWN THUSLY □ ARE IRON BARS (IB) UNLESS OTHERWISE NOTED.
SIB DENOTES 25mm X 25mm X 1.22m STANDARD IRON BAR
SSIB DENOTES 25mm X 25mm X 0.61m SHORT STANDARD IRON BAR
IB DENOTES 16mm X 16mm X 0.61m IRON BAR
IB Ø DENOTES 19mm diameter X 0.61m ROUND IRON BAR
CC DENOTES CUT-CROSS
CP DENOTES 5mm X 50mm STEEL PIN
PB DENOTES PLASTIC BAR
■ DENOTES SURVEY MONUMENT FOUND
□ DENOTES SURVEY MONUMENT SET AND MARKED 1744
WIT. DENOTES WITNESS
(S) DENOTES SET (M) DENOTES MEASURED (D) DENOTES INST. No.
ORP DENOTES OBSERVED REFERENCE POINT
ALL SET SIB AND PB MONUMENTS WERE USED DUE TO LACK OF OVERBURDEN AND/OR PROXIMITY OF UNDERGROUND UTILITIES IN ACCORDANCE WITH SECTION 11(4) OF O.REG. 525/91.
(S/P) DENOTES SET PROPORTIONALLY (NI) DENOTES NOT IDENTIFIABLE
(P) DENOTES PLAN OF SURVEY BY (1744) Dated: Nov. 27, 2018. Plan File: G-3477.
(P1) DENOTES PLAN 12M-584
(P2) DENOTES PLAN 12R-12076
(1744) DENOTES VERHAEGEN STUBBERFIELD HARTLEY BREWER BEZAIRE INC., O.L.S.

SURVEYOR'S CERTIFICATE
I CERTIFY THAT:
1. THIS SURVEY AND PLAN ARE CORRECT AND IN ACCORDANCE WITH THE SURVEYS ACT, THE SURVEYORS ACT, THE LAND TITLES ACT AND THE REGULATIONS MADE UNDER THEM.
2. THIS SURVEY WAS COMPLETED ON THE DAY OF
DATE OCTOBER 6, 2020.
BRIAN COAD
ONTARIO LAND SURVEYOR
THIS PLAN OF SURVEY RELATES TO AOLS PLAN SUBMISSION FORM NUMBER XXXXXX

FOR BEARING COMPARISONS THE FOLLOWING ROTATIONS WERE APPLIED TO CONVERT	
PLAN	CLOCKWISE ROTATION
P2	1°04'30"

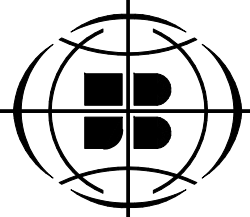

VERHAEGEN
LAND SURVEYORS
A Division of
J. D. Barnes Limited

187 TALBOT ST E, LEAMINGTON, ON, N8H 1L8
T: (519) 322-2375 F: (519) 322-2675 www.jdbarnes.com

DRAWN BY: CMM	CHECKED BY: (BC)	REFERENCE NO.: 20-48-240-00
CAD Date: October 6, 2020 8:46 AM		FILE NO.: E-Gosfield South 1E.D.-2
CAD File: 20-48-240-00.dwg		

85cm x 0.30 x 43.0 (mm)
95cm x 35.0 x 3.0 (ft.)