

Appendix B

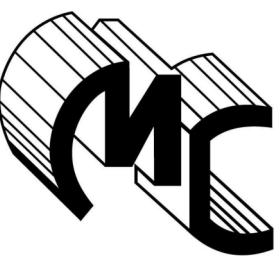

MARCOVECCHIO
CONSTRUCTION

www.marcovecchio.com

Consultant
Address
Address
Phone
Fax
e-mail

Consultant
Address
Address
Phone
Fax
e-mail

Consultant
Address
Address
Phone
Fax
e-mail

Consultant
Address
Address
Phone
Fax
e-mail

Consultant
Address
Address
Phone
Fax
e-mail

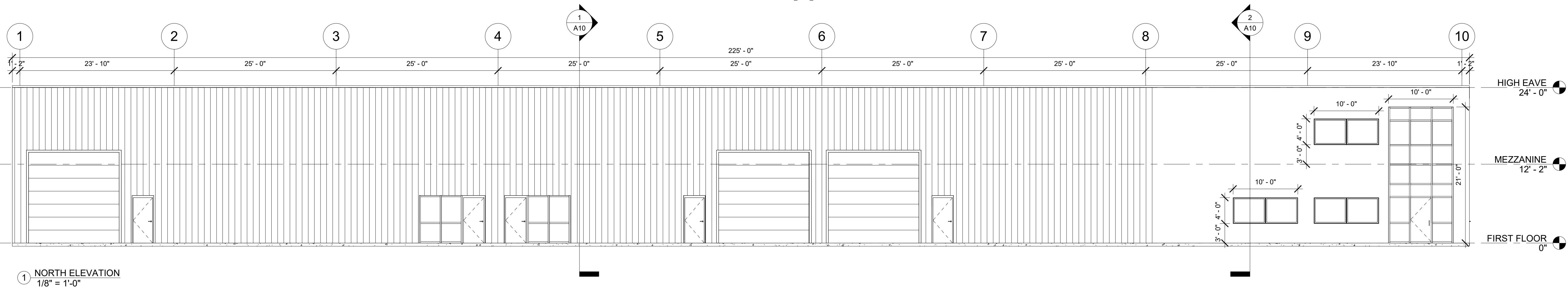

2 EAST ELEVATION
1/8" = 1'-0"

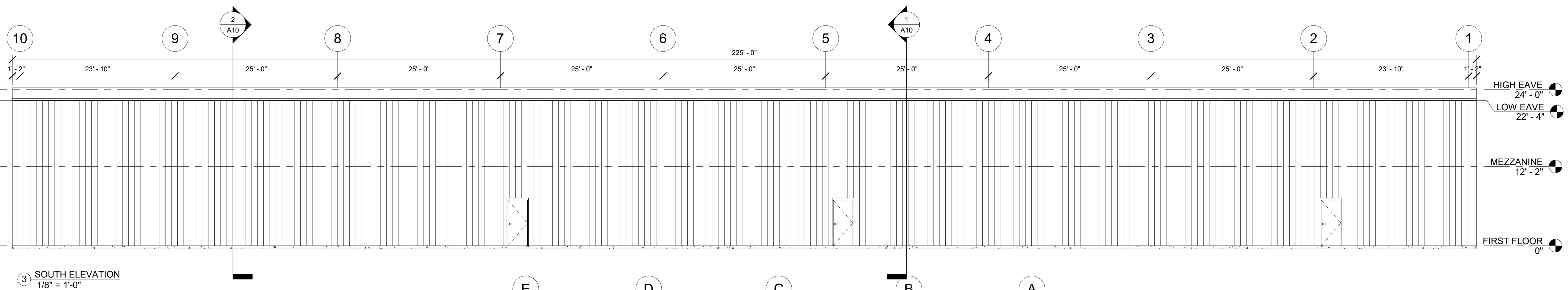

Architectural drawing of the West Elevation of a building. The drawing shows a long, low structure with a sloped roof. The roof is divided into sections by vertical lines, with heights of 24'-0" (High Eave) and 22'-4" (Low Eave). The building has a Mezzanine (12'-2") and a First Floor (0"). The elevation is divided into five sections labeled A, B, C, D, and E. Section A is 1'-1 1/4" wide, Section B is 18'-10 3/4" wide, Section C is 20'-0" wide, Section D is 20'-0" wide, and Section E is 18'-10 3/4" wide. Section E contains a large window with a grid pattern, 10'-0" wide and 21'-0" high. Section C contains a single door, 10'-0" wide. Section B contains a double door, 10'-0" wide. The drawing is labeled "WEST ELEVATION" and "1/8" = 1'-0".

[illegible]

Marco Industrial Park
Phase 1 Building

Elevations

Project number	Project Number
Date	6/12/2020
Drawn by	Nicolas Lamoureux
Checked by	Marcovecchio Construction Ltd.

A4

Scale	1/8" = 1'-0"
-------	--------------

6/16/2020 7:45:38 AM