

INTEGRATION DATA		
COORDINATES ARE DERIVED FROM GRID OBSERVATIONS USING THE CAN-NET NETWORK SERVICE AND ARE REFERRED TO UTM ZONE 17 (81° WEST LONGITUDE) NAD83 (CSRS) (2010.0). COORDINATE VALUES ARE TO AN URBAN ACCURACY IN ACCORDANCE WITH SECTION 14(2) O. REG 216/10		
POINT ID	NORTHING	EASTING
ORP-A	N15280363.367	E1150523.672
ORP-B	N15280271.071	E1151864.044
COORDINATES CANNOT, IN THEMSELVES, BE USED TO RE-ESTABLISH CORNERS OR BOUNDARIES SHOWN ON THIS PLAN.		

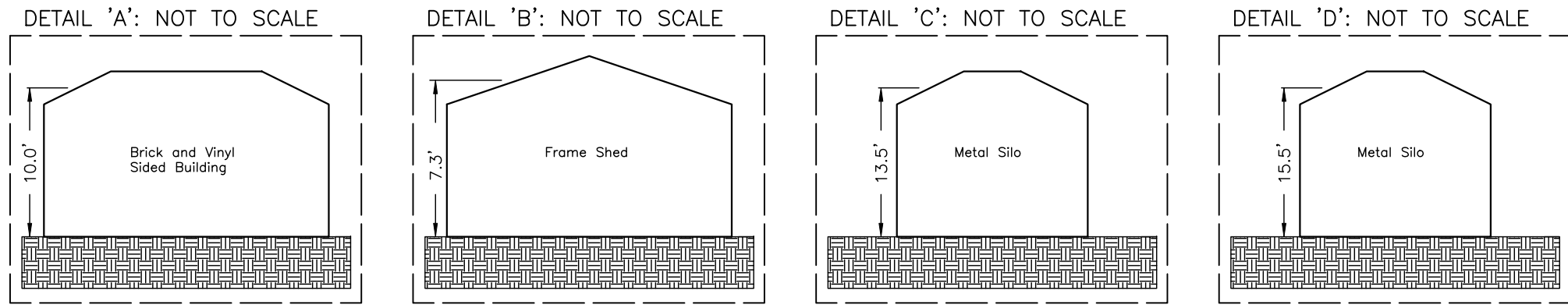

PARTS SCHEDULE				
PART	LOT	CON/PLAN	P.I.N.	AREA
1	PART OF LOT C	CONCESSION 2 WESTERN DIVISION	PART OF 75171-0107	1.983 acres

PART 1 - COMPRISES PART OF PIN 75171-0107

I REQUIRE THIS PLAN TO BE DEPOSITED UNDER THE LAND TITLES ACT.

DATE JUNE 19, 2019.

BRIAN COAD
ONTARIO LAND SURVEYOR

PLAN 12R-
RECEIVED AND DEPOSITED

DATE

REPRESENTATIVE FOR LAND REGISTRAR FOR THE LAND TITLES DIVISION OF ESSEX (12)

SKETCH FOR SEVERANCE
OF
PART OF LOT C,
CONCESSION 2 WESTERN DIVISION
GEOGRAPHIC TOWNSHIP OF GOSFIELD SOUTH
NOW IN THE
TOWN OF KINGSVILLE
COUNTY OF ESSEX, ONTARIO
VERHAEGEN • STUBBERFIELD • HARTLEY • BREWER • BEZAIRE INC.

SCALE : 1"=50'



"IMPERIAL" DISTANCES AND COORDINATES SHOWN ON THIS PLAN ARE IN FEET AND CAN BE CONVERTED TO METRES BY MULTIPLYING BY 0.3048

LEGEND AND NOTES

BEARINGS ARE UTM GRID DERIVED FROM OBSERVED REFERENCE POINTS "A" AND "B" BY REAL TIME NETWORK OBSERVATIONS.

DISTANCES ON THIS PLAN ARE GROUND AND CAN BE CONVERTED TO GRID BY MULTIPLYING BY THE COMBINED SCALE FACTOR OF 0.99984889

ALL MONUMENTS SHOWN THUSLY □ ARE IRON BARS (IB) UNLESS OTHERWISE NOTED.

SIB DENOTES 1" X 1" X 4'-0" STANDARD IRON BAR
SSIB DENOTES 1" X 1" X 2'-0" SHORT STANDARD IRON BAR
IB DENOTES 5/8" X 5/8" X 2'-0" IRON BAR
IB Ø DENOTES 3/4" diameter X 2'-0" ROUND IRON BAR
CC DENOTES CUT-CROSS
CP DENOTES 5mm X 50mm STEEL PIN
■ DENOTES SURVEY MONUMENT FOUND
□ DENOTES SURVEY MONUMENT SET AND MARKED 1744
WIT. DENOTES WITNESS
L DENOTES PERPENDICULAR
(S) DENOTES SET (M) DENOTES MEASURED (D) DENOTES DEED
ORP DENOTES OBSERVED REFERENCE POINT
SSIB'S SHOWN ON THIS PLAN HAVE BEEN SET IN LIEU OF SIB'S WHERE THE POSSIBILITY THAT UNDERGROUND UTILITIES EXIST.
(S/P) DENOTES SET PROPORTIONALLY (OU) DENOTES ORIGIN UNKNOWN
(P) DENOTES PLAN 12R-24017
(1744) DENOTES VERHAEGEN STUBBERFIELD HARTLEY BREWER BEZAIRE INC., O.L.S.
(1040) DENOTES WILLIAM J. SETTERINGTON, O.L.S.

SURVEYOR'S CERTIFICATE

I CERTIFY THAT:

- THIS SURVEY AND PLAN ARE CORRECT AND IN ACCORDANCE WITH THE SURVEYS ACT, THE SURVEYORS ACT, THE LAND TITLES ACT AND THE REGULATIONS MADE UNDER THEM.
- THIS SURVEY WAS COMPLETED ON THE 10th. DAY OF JUNE, 2019.

DATE JUNE 19, 2019.

BRIAN COAD
ONTARIO LAND SURVEYOR
for VERHAEGEN • STUBBERFIELD • HARTLEY
BREWER • BEZAIRE INC.

WINDSOR
944 Ottawa Street
N8X 2E1
Ph: (519)258-1772
Fax: (519)258-1791



LEAMINGTON
187 Talbot Street East
N8H 1L8
Ph: (519)322-2375
Fax: (519)322-2675

ONTARIO LAND SURVEYORS www.vshbbsurveys.com

DRAWN BY: CMM	CAD Date: June 19, 2019 2:23 PM
CHECKED BY: BC	CAD File: 19-48-037-00.dwg
WORK ORDER: 19-48-037-00	FILE NO.: E-Gosfield South-2W.D.-C
	PLAN FILE NO.: G-3511