

Appendix A

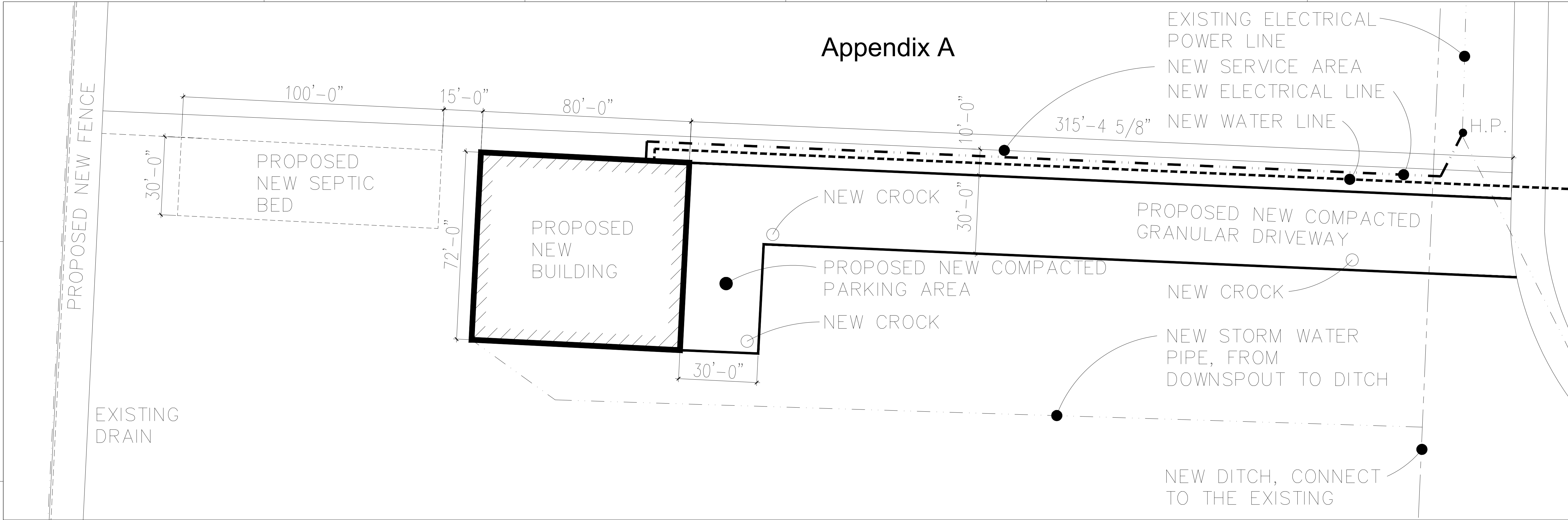

KEY PLAN:	
CONTRACTOR TO VERIFY ALL DIMENSIONS ON THE SITE AND REPORT ANY DISCREPANCY TO roger m. sarrazin BEFORE PROCEEDING WITH THE WORK.	
ALL DRAWINGS ARE THE PROPERTY OF roger m. sarrazin AND MUST BE RETURNED AT THE COMPLETION OF WORK.	
THIS DRAWING IS NOT TO BE USED FOR CONSTRUCTION UNTIL APPROVED BY roger m. sarrazin	
DATE	REVISION:
2019-XX-XX	REASON FOR REVISION HERE
2019-XX-XX	XXXXXXXXXXXXXXXXXXXXXXXXXXXX
2019-XX-XX	XXXXXXXXXXXXXXXXXXXXXXXXXXXX
2019-XX-XX	XXXXXXXXXXXXXXXXXXXXXXXXXXXX
2019-XX-XX	XXXXXXXXXXXXXXXXXXXXXXXXXXXX

PROGRESS SET  
2019-08-06

2019-XX-XX	XXXXXXXXXXXXXXXXXXXXXXXXXXXX
2019-08-06	FOR ZONING REVIEW
2019-08-03	FOR ZONING REVIEW
2019-08-01	FOR ZONING REVIEW
2019-07-29	FOR ZONING REVIEW
DATE:	ISSUE:
SEAL:	SEAL:

**roger m. sarrazin**

CLIENT NAME:  
**CHRIS CHEVALIER**  
318 CITY ROAD 8 WOODSLEE,  
COTTAM, ONTARIO CANADA N0R 1V0  
CELL: 1-519-990-7897  
chevaliermusing@hotmail.com

PROJECT NAME:  
**CHEVALIER BUILDING**  
318 CITY ROAD 8 WOODSLEE, COTTAM, ONTARIO CANADA N0R 1V0

DRAWING TITLE:  
**SITE PLAN**

PROJECT NORTH:

TRUE NORTH:

SCALE: AS NOTED  
PROJECT NO.: 2019 - 001  
DATE: JULY 20, 2019  
DRAWN: R.M.S.  
CHECKED: G.M.

REVISION NO.:  
DRAWING NO.:  
**ZR A1.1**

**3 BLOW-UP SITE PLAN - IMMEDIATE AREA**  
SCALE: 1" = 20'-0"

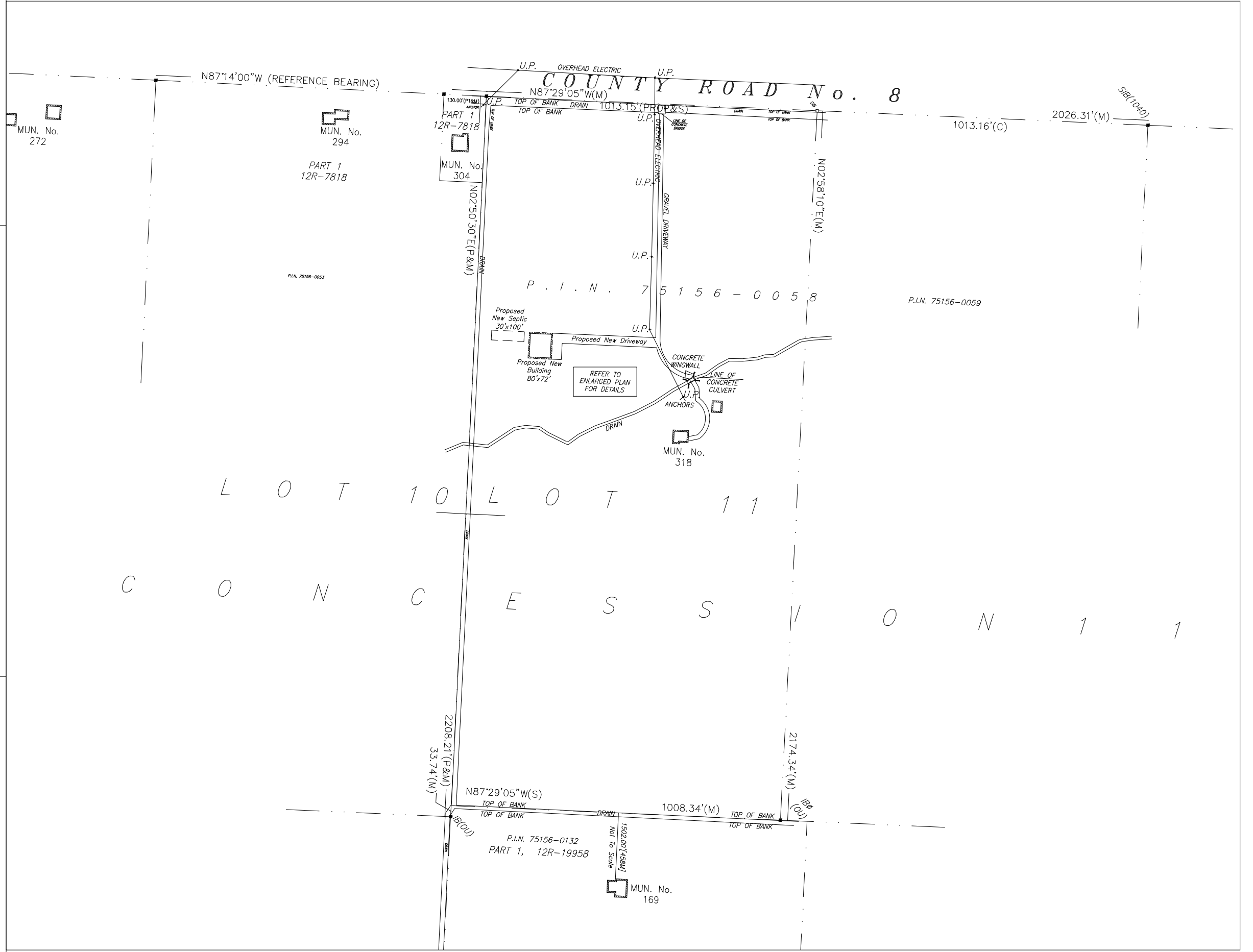

**1 OVERALL SITE PLAN**  
SCALE: 1" = 300'-0"

**2 BLOW-UP SITE PLAN - OVERALL AREA**  
SCALE: 1" = 50'-0"

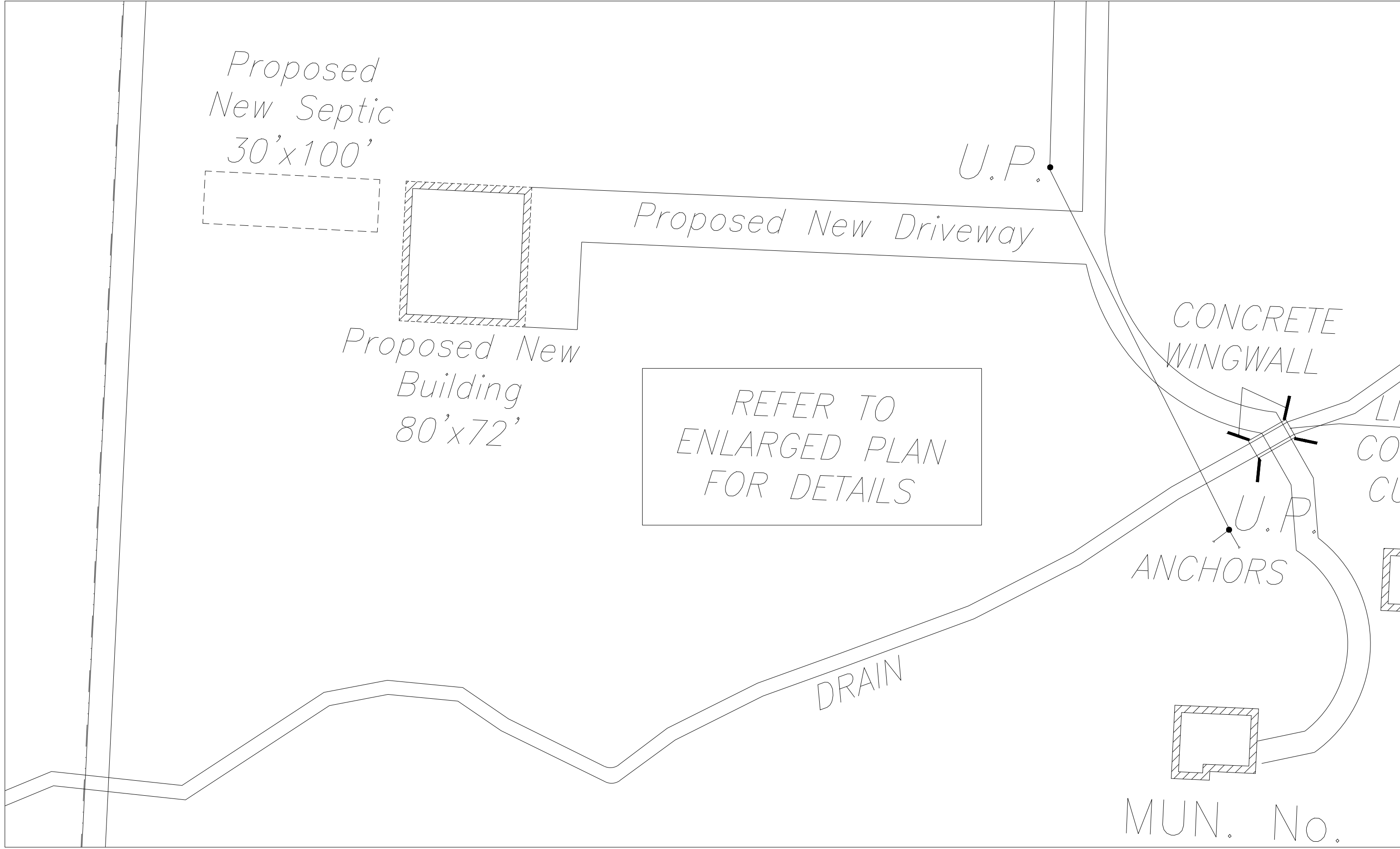

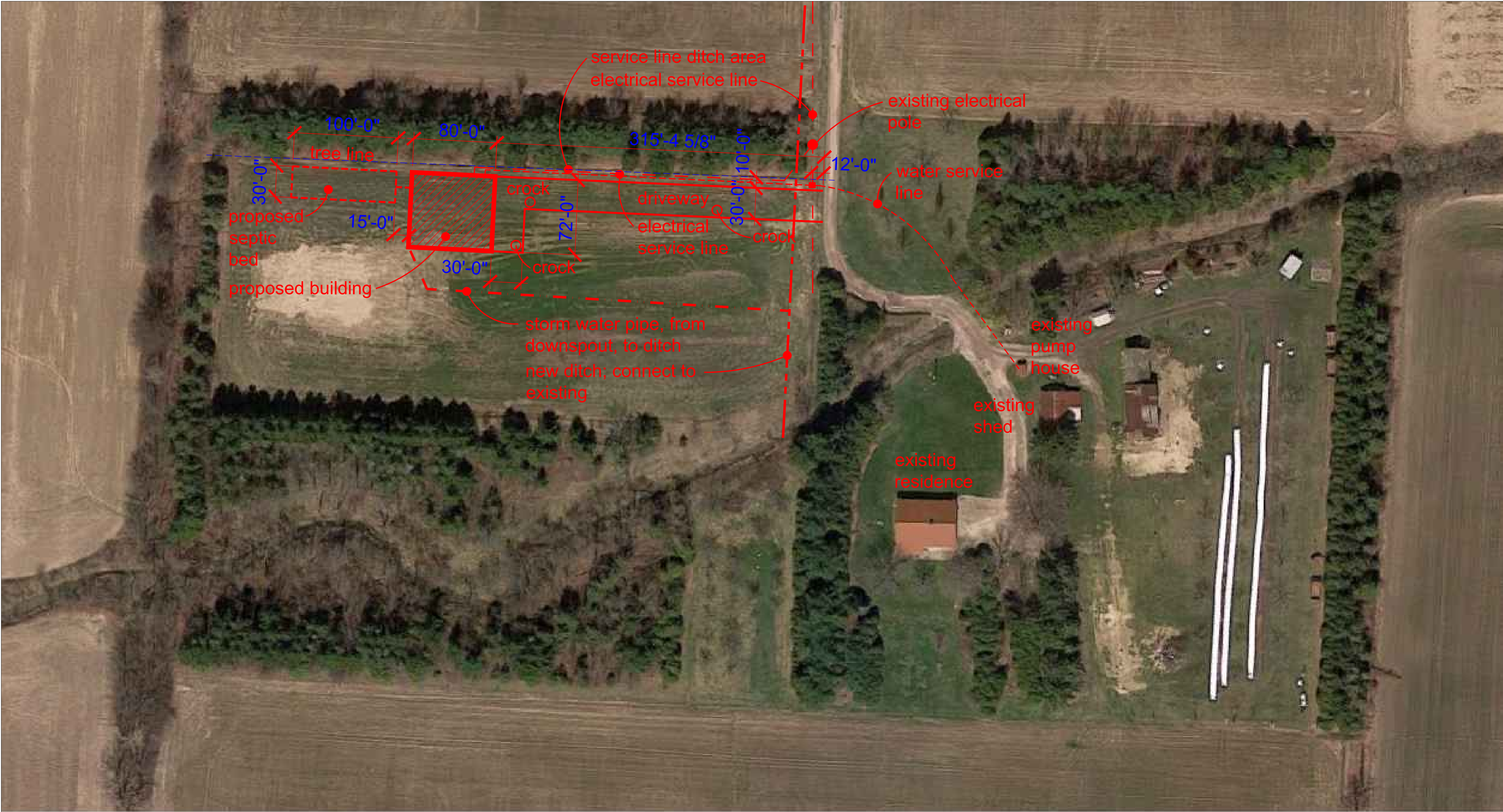

**1**  
**A-1.2** **SATELLITE OVERALL SITE PLAN**  
SCALE: 1" = 50'-0"

KEY PLAN:	
CONTRACTOR TO VERIFY ALL DIMENSIONS ON THE SITE AND REPORT ANY DISCREPANCY TO roger m. sarrazin BEFORE PROCEEDING WITH THE WORK. ALL DRAWINGS ARE THE PROPERTY OF roger m. sarrazin AND MUST BE RETURNED AT THE COMPLETION OF WORK.	
THIS DRAWING IS NOT TO BE USED FOR CONSTRUCTION UNTIL APPROVED BY roger m. sarrazin	
DATE:	REVISION:
2019-XX-XX	REASON FOR REVISION HERE
2019-XX-XX	XXXXXXXXXXXXXXXXXXXXXXXXXXXX
2019-XX-XX	XXXXXXXXXXXXXXXXXXXXXXXXXXXX
2019-XX-XX	XXXXXXXXXXXXXXXXXXXXXXXXXXXX
2019-XX-XX	XXXXXXXXXXXXXXXXXXXXXXXXXXXX

PROGRESS SET  
2019-08-06

2019-XX-XX	XXXXXXXXXXXXXXXXXXXXXXXXXXXX
2019-08-06	FOR ZONING REVIEW
2019-08-03	FOR ZONING REVIEW
2019-08-01	FOR ZONING REVIEW
2019-07-29	FOR ZONING REVIEW
DATE:	ISSUE:
SEAL:	SEAL:

**roger m. sarrazin**

CLIENT NAME: CHRIS CHEVALIER 318 CITY ROAD 8 WOODSLEE, COTTAM ONTARIO CANADA N0R 1V0 CELL: 1 519 990 7897 chevaliercristian@hotmail.com	
PROJECT NAME: CHEVALIER BUILDING	
318 CITY ROAD 8 WOODSLEE, COTTAM, ONTARIO CANADA N0R 1V0	
DRAWING TITLE: SATELLITE OVERALL SITE PLAN	
PROJECT NORTH: 	TRUE NORTH: 
SCALE: AS NOTED	REVISION NO:
PROJECT NO: 2019 - 001	<b>ZR A1.2</b>
DATE: JULY 20, 2019	
DRAWN: R.M.S.	
CHECKED: G.M.	

PRODUCED BY AN AUTODESK STUDENT VERSION

PRODUCED BY AN AUTODESK STUDENT VERSION

LEGEND

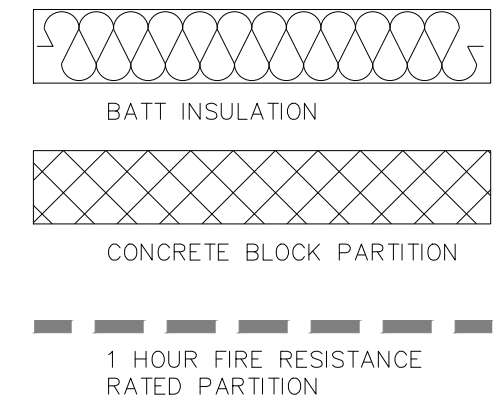

WALL/PARTITION SCHEDULE

W01 WALL TYPE W01  
(NO FIRE RESISTANCE RATING)

PRE-FINISHED VERTICAL METAL SIDING  
(REFER TO THE SHOP DRAWINGS)  
PRE-ENGINEERED "Z" GIRTS  
(REFER TO THE SHOP DRAWINGS)  
FIBERGLASS FACED BATT INSULATION  
R20/RS 3.52  
PRE-ENGINEERED STEEL STRUCTURE  
(REFER TO THE SHOP DRAWINGS)

P01 PARTITION TYPE P01  
(NO FIRE RESISTANCE RATING)

8" (7 5/8") CONCRETE BLOCK  
(REFER TO THE STRUCTURAL  
DRAWINGS)

P02 PARTITION TYPE P02  
(ULC SB3-B1)

8" (7 5/8") CONCRETE BLOCK  
(REFER TO THE STRUCTURAL DRAWINGS)  
FIRESTOPPING SEALANT  
(TOP AND BOTTOM CONNECTION)

DOOR SCHEDULE

A 3'-0" x 7'-0" INSULATED METAL DOOR C/W  
INSULATED PRESSED STEEL FRAME, GASKET,  
CLOSURE, PANIC HARDWARE, KEYED ENTRANCE  
NO HARDWARE ON EXTERIOR SIDE OF DOOR  
(NO FIRE RATING)

B 20'-0" x 16'-0" INSULATED METAL  
OVERHEAD DOOR C/W GASKET,  
ROLL-UP ELECTRICAL MOTOR SYSTEM,  
KEYED ENTRANCE  
(NO FIRE RATING)

C 8'-0" x 8'-0" INSULATED METAL  
OVERHEAD DOOR C/W GASKET,  
ROLL-UP ELECTRICAL MOTOR SYSTEM,  
KEYED ENTRANCE  
(NO FIRE RATING)

D 3'-0" x 7'-0" METAL DOOR C/W  
PRESSED STEEL FRAME, KEYED ENTRANCE  
(NO FIRE RATING)

E 3'-0" x 7'-0" METAL DOOR C/W PRESSED  
STEEL FRAME, CLOSURE, KEYED ENTRANCE  
(3/4 HOUR ULC RATED AND LABELED)

F 4'-0" METAL ROLL-UP DOOR C/W  
GASKET, ROLL-UP ELECTRICAL MOTOR  
SYSTEM, KEYED ENTRANCE  
(NO FIRE RATING)

G BY SHIPPING CONTAINER COMPANY

H 16'-0" x 16'-0" INSULATED METAL  
OVERHEAD DOOR C/W GASKET,  
ROLL-UP ELECTRICAL MOTOR SYSTEM,  
KEYED ENTRANCE  
(NO FIRE RATING)

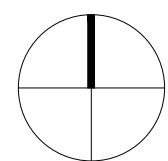
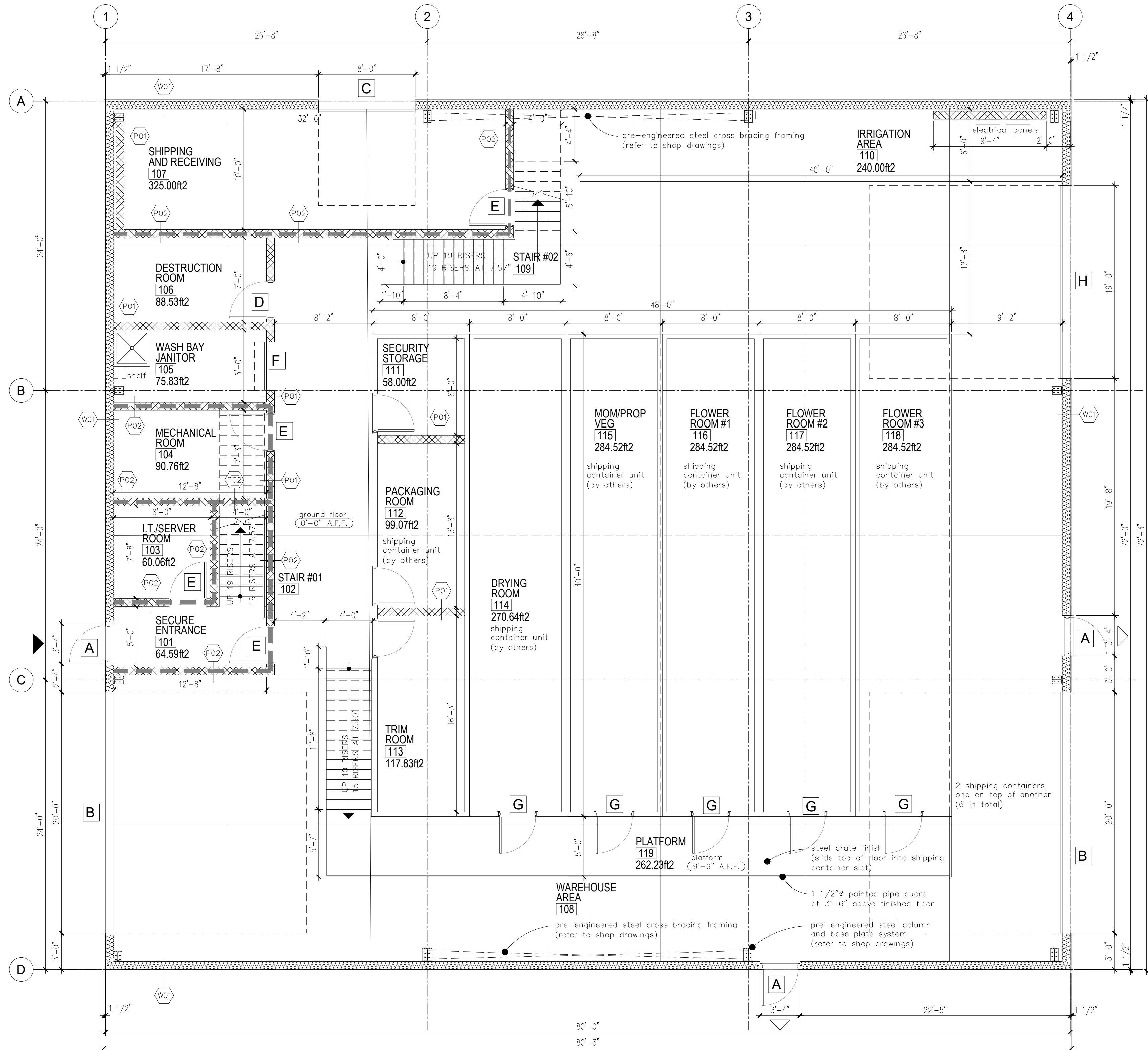

1  
A2.1  
PROPOSED GROUND FLOOR PLAN - 5,798.06ft²; 538.65m²  
3/16" = 1'-0"

KEY PLAN:

CONTRACTOR TO VERIFY ALL DIMENSIONS ON THE SITE AND REPORT ANY DISCREPANCY TO roger m. sarrazin BEFORE PROCEEDING WITH THE WORK.  
ALL DRAWINGS ARE THE PROPERTY OF roger m. sarrazin AND MUST BE RETURNED AT THE COMPLETION OF WORK.  
THIS DRAWING IS NOT TO BE USED FOR CONSTRUCTION UNTIL APPROVED BY roger m. sarrazin

DATE	REVISION
2019-XX-XX	REASON FOR REVISION HERE
2019-XX-XX	XXXXXXXXXXXXXXXXXXXXXXXXXXXX
2019-XX-XX	XXXXXXXXXXXXXXXXXXXXXXXXXXXX
2019-XX-XX	XXXXXXXXXXXXXXXXXXXXXXXXXXXX
2019-XX-XX	XXXXXXXXXXXXXXXXXXXXXXXXXXXX

2019-XX-XX	XXXXXXXXXXXXXXXXXXXXXXXXXXXX
2019-08-06	FOR ZONING REVIEW
2019-08-03	FOR ZONING REVIEW
2019-08-01	FOR ZONING REVIEW
2019-07-29	FOR ZONING REVIEW

DATE:	ISSUE:
SEAL:	SEAL:

roger m. sarrazin

CLIENT NAME:  
CHRIS CHEVALIER  
318 CITY ROAD 8 WOODSLEE, COTTAM ONTARIO CANADA N1R 1V0  
CELL: 1-519-990-7897  
chevaliermusing@hotmail.com

PROJECT NAME:  
CHEVALIER BUILDING

318 CITY ROAD 8 WOODSLEE, COTTAM, ONTARIO CANADA N1R 1V0

DRAWING TITLE:  
PROPOSED GROUND FLOOR PLAN  
CONSTRUCTION TYPES

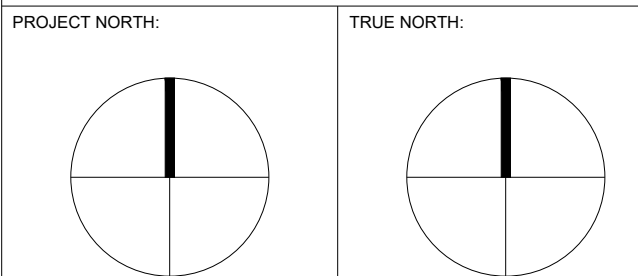

SCALE	AS NOTED	REVISION NO.
PROJECT NO.	2019 - 001	
DATE	JULY 20, 2019	DRAWING NO.
DRAWN	R.M.S.	ZR A2.1
CHECKED	G.M.	

PRODUCED BY AN AUTODESK STUDENT VERSION

PRODUCED BY AN AUTODESK STUDENT VERSION

LEGEND

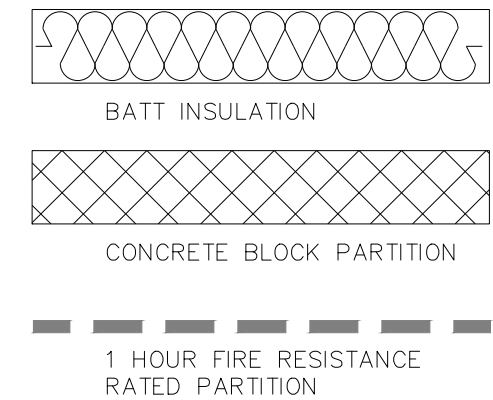

WALL/PARTITION SCHEDULE

(W01) WALL TYPE W01  
(NO FIRE RESISTANCE RATING)

PRE-FINISHED VERTICAL METAL SIDING  
(REFER TO THE SHOP DRAWINGS)  
PRE-ENGINEERED "Z" GIRTS  
(REFER TO THE SHOP DRAWINGS)  
FIBERGLASS FACED BATT INSULATION  
R20/RSI 3.52  
PRE-ENGINEERED STEEL STRUCTURE  
(REFER TO THE SHOP DRAWINGS)

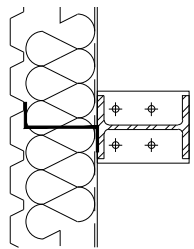

(P01) PARTITION TYPE P01  
(NO FIRE RESISTANCE RATING)

8" (7 5/8") CONCRETE BLOCK  
(REFER TO THE STRUCTURAL  
DRAWINGS)

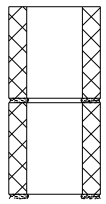

(P02) PARTITION TYPE P02  
(ULC SB3-B1)

8" (7 5/8") CONCRETE BLOCK  
(REFER TO THE STRUCTURAL DRAWINGS)  
FIRESTOPPING SEALANT  
(TOP AND BOTTOM CONNECTION)

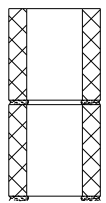

DOOR SCHEDULE

**A** 3'-0" x 7'-0" INSULATED METAL  
DOOR C/W INSULATED PRESSED  
STEEL FRAME, GASKET, CLOSURE,  
PANIC HARDWARE, KEYED ENTRANCE  
(NO FIRE RATING)

**B** 20'-0" x 16'-0" INSULATED METAL  
OVERHEAD DOOR C/W GASKET,  
ROLL-UP ELECTRICAL MOTOR SYSTEM,  
KEYED ENTRANCE  
(NO FIRE RATING)

**C** 8'-0" x 8'-0" INSULATED METAL  
OVERHEAD DOOR C/W GASKET,  
ROLL-UP ELECTRICAL MOTOR SYSTEM,  
KEYED ENTRANCE  
(NO FIRE RATING)

**D** 3'-0" x 7'-0" METAL DOOR C/W  
PRESSED STEEL FRAME, KEYED ENTRANCE  
(NO FIRE RATING)

**E** 3'-0" x 7'-0" METAL DOOR C/W PRESSED  
STEEL FRAME, CLOSURE, KEYED ENTRANCE  
(3/4 HOUR ULC RATED AND LABELED)

**F** 4'-0" METAL ROLL-UP DOOR C/W  
GASKET, ROLL-UP ELECTRICAL MOTOR  
SYSTEM, KEYED ENTRANCE  
(NO FIRE RATING)

**G** BY SHIPPING CONTAINER COMPANY

**H** 16'-0" x 16'-0" INSULATED METAL  
OVERHEAD DOOR C/W GASKET,  
ROLL-UP ELECTRICAL MOTOR SYSTEM,  
KEYED ENTRANCE  
(NO FIRE RATING)

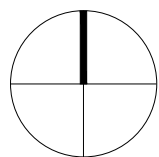
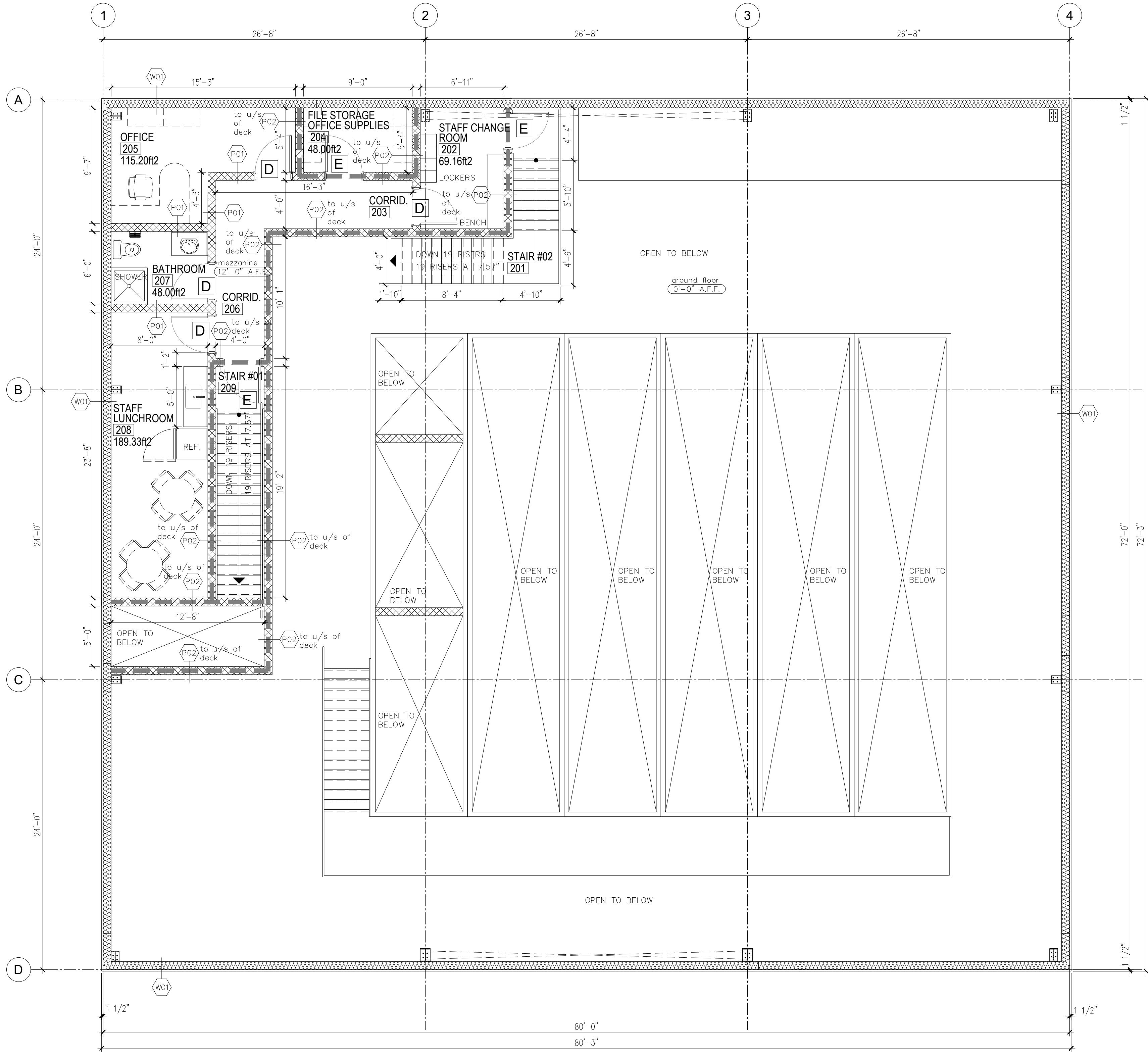

**1**  
**A2.2**

PROPOSED SECOND FLOOR PLAN - 820.86 ft2; 76.26m2

3/16" = 1'-0"

KEY PLAN:

CONTRACTOR TO VERIFY ALL DIMENSIONS ON THE SITE AND REPORT ANY DISCREPANCY TO roger m. sarrazin BEFORE PROCEEDING WITH THE WORK.  
ALL DRAWINGS ARE THE PROPERTY OF roger m. sarrazin AND MUST BE RETURNED AT THE COMPLETION OF WORK.

THIS DRAWING IS NOT TO BE USED FOR CONSTRUCTION UNTIL APPROVED BY roger m. sarrazin

DATE	REVISION:
2019-XX-XX	REASON FOR REVISION HERE
2019-XX-XX	XXXXXXXXXXXXXXXXXXXXXXXXXXXX
2019-XX-XX	XXXXXXXXXXXXXXXXXXXXXXXXXXXX
2019-XX-XX	XXXXXXXXXXXXXXXXXXXXXXXXXXXX
2019-XX-XX	XXXXXXXXXXXXXXXXXXXXXXXXXXXX

PROGRESS SET  
2019-08-06

2019-XX-XX	XXXXXXXXXXXXXXXXXXXXXXXXXXXX
2019-08-06	FOR ZONING REVIEW
2019-08-03	FOR ZONING REVIEW
2019-08-01	FOR ZONING REVIEW
2019-07-29	FOR ZONING REVIEW

DATE:	ISSUE:
SEAL:	SEAL:

**roger m. sarrazin**

CLIENT NAME:  
**CHRIS CHEVALIER**  
318 CITY ROAD 8 WOODSLEE, COTTAM, ONTARIO CANADA N1R 1V0  
CELL: 1-519-990-7897  
chevaliermusing@hotmail.com

PROJECT NAME:  
**CHEVALIER BUILDING**

318 CITY ROAD 8 WOODSLEE, COTTAM, ONTARIO CANADA N1R 1V0

DRAWING TITLE:  
**PROPOSED SECOND FLOOR PLAN  
CONSTRUCTION TYPES**

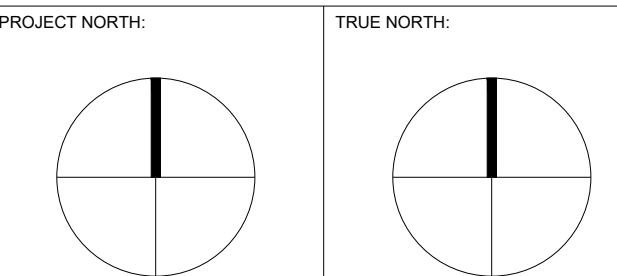

SCALE	AS NOTED	REVISION NO.
PROJECT NO.	2019 - 001	
DATE	JULY 20, 2019	DRAWING NO.
DRAWN	R.M.S.	<b>ZR A2.2</b>
CHECKED	G.M.	

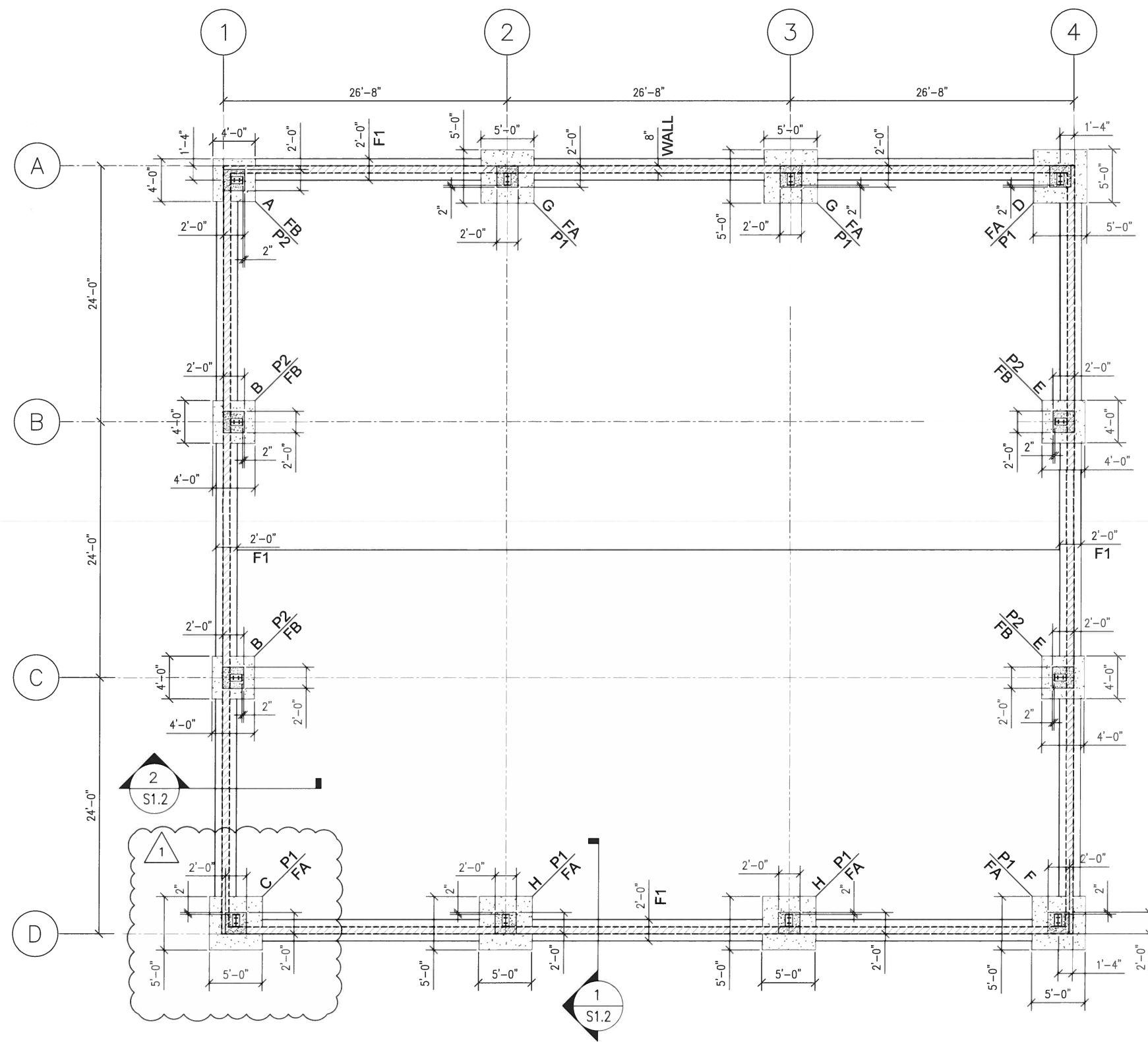

PLAN VIEW  
SCALE: 3/16"=1'-0"

ANCHOR BOLTS SET BY CONTRACTOR

FOOTING SCHEDULE

FOUNDATION	WIDTH	THICKNESS	REINFORCEMENT
F1	2'-0"	12"	BOTTOM 15M EVERY 12"
FA	5'-0" x 5'-0"	18"	BOTTOM (5) 15M BOTH WAYS
FB	4'-0" x 4'-0"	12"	BOTTOM (4) 15M BOTH WAYS

PIER SCHEDULE

NO.	SIZE	VERTICAL	HORIZONTAL
P1	24"x24"	8-15M	10M EVERY 12"
P2	24"x24"	8-15M	10M EVERY 12"

GEORGE MIKHAEL, P.ENG.

2872 Plover Avenue  
Windsor, Ontario N8X 4K9  
Ph: 519-566-2060  
Email: georgemikhael77@gmail.com

• Consulting • Project Management  
• Residential • Commercial • Structural Design • Estimation  
• Agricultural • Inspection

7/31/2019	1	Rev Col Orient.
7/10/2019	0	Issue For Permit
Date	Rev	Description

Seal



Project Title  
CHEVALIER 72x80  
LEAMINGTON, ON

Job Number

Sheet Number

Date July 8, 2019

S1.1

Foundation Plan

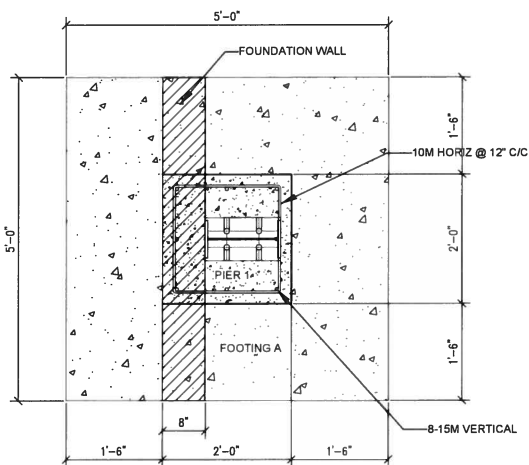

**TYPICAL PLAN VIEW**  
SCALE:  $\frac{3}{4}$ "=1'-0"

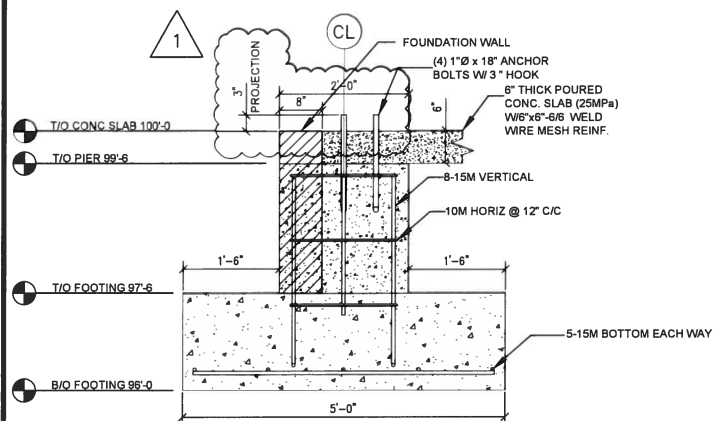

**1 TYPICAL SECTION**  
SCALE:  $\frac{3}{4}$ "=1'-0"

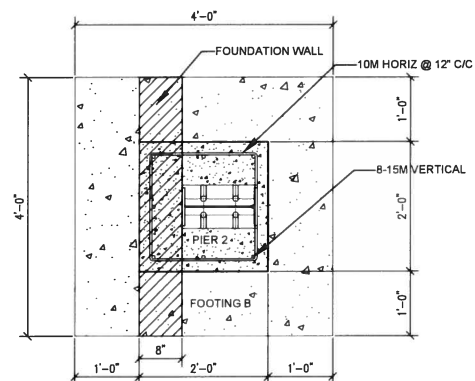

**TYPICAL PLAN VIEW**  
SCALE:  $\frac{3}{4}$ "=1'-0"

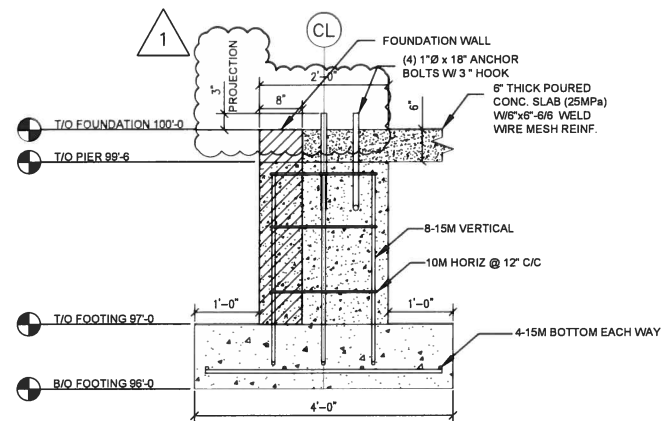

**2 TYPICAL SECTION**  
SCALE:  $\frac{3}{4}$ "=1'-0"

ANCHOR BOLTS SET BY CONTRACTOR

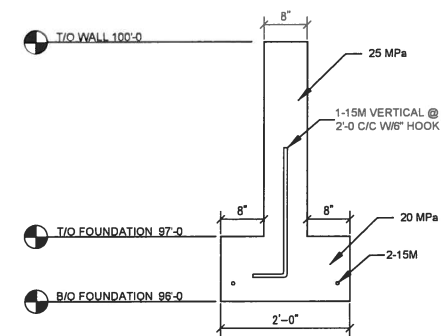

**FOUNDATION F1**  
SCALE:  $\frac{3}{4}$ "=1'-0"

GEORGE MIKHAEL, PENG.

2872 Plover Avenue  
Windsor, Ontario N6X 4K9  
Ph: 519-566-2060  
Email: georgemikhael77@gmail.com  
• Residential • Consulting • Project Management  
• Commercial • Structural Design • Estimation  
• Agricultural • Inspection



7/31/2019	1	Rev. Bolt Projection
7/10/2019	0	Issue For Permit
Date	Rev	Description

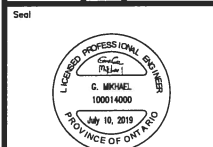

Project Title  
**CHEVALIER 72x80  
LEAMINGTON, ON**

Job Number

Sheet Number

Date July 8, 2019

Sheet Title  
**SECTION DETAILS**

S1.2