

Appendix B

PARTS SCHEDULE				
PART	LOT	CON/PLAN	P.I.N.	AREA
1	PART OF LOT 23	CONCESSION 7	PART OF 75151-0059	1.837 acres

PART 1 - COMPRISES PART OF PIN 75151-0059

I REQUIRE THIS PLAN TO BE DEPOSITED UNDER THE LAND TITLES ACT.

DATE MAY 27, 2019.

BRIAN COAD
ONTARIO LAND SURVEYOR

PLAN 12R-
RECEIVED AND DEPOSITED

DATE

REPRESENTATIVE FOR LAND REGISTRAR FOR THE LAND TITLES DIVISION OF ESSEX (12)

SKETCH FOR SEVERANCE
OF
PART OF LOT 23, CONCESSION 7
GEOGRAPHIC TOWNSHIP OF GOSFIELD NORTH
NOW IN THE
TOWN OF KINGSVILLE
COUNTY OF ESSEX
VERHAEGEN • STUBBERFIELD • HARTLEY • BREWER • BEZAIRE INC.

SCALE : 1"=40'



"IMPERIAL" DISTANCES AND COORDINATES SHOWN ON THIS PLAN ARE IN FEET AND CAN BE CONVERTED TO METRES BY MULTIPLYING BY 0.3048

INTEGRATION DATA

COORDINATES ARE DERIVED FROM GRID OBSERVATIONS USING THE CAN-NET NETWORK SERVICE AND ARE REFERRED TO UTM ZONE 17 (81° WEST LONGITUDE) NAD83 (CSRS) (2010.0).
COORDINATE VALUES ARE TO AN URBAN ACCURACY IN ACCORDANCE WITH SECTION 14(2) O.REG 216/110

POINT ID	NORTHING	EASTING
ORP-A	N15304835.502	E1189978.246
ORP-B	N15304744.543	E1191520.372

COORDINATES CANNOT, IN THEMSELVES, BE USED TO RE-ESTABLISH CORNERS OR BOUNDARIES SHOWN ON THIS PLAN.

LEGEND AND NOTES

BEARINGS ARE UTM GRID DERIVED FROM OBSERVED REFERENCE POINTS "A" AND "B" BY REAL TIME NETWORK OBSERVATIONS.

DISTANCES ON THIS PLAN ARE GROUND AND CAN BE CONVERTED TO GRID BY MULTIPLYING BY THE COMBINED SCALE FACTOR OF 0.99980580

ALL MONUMENTS SHOWN THUSLY □ ARE IRON BARS (IB) UNLESS OTHERWISE NOTED.
SIB DENOTES 1" X 1" X 4'-0" STANDARD IRON BAR
SSIB DENOTES 1" X 1" X 2'-0" SHORT STANDARD IRON BAR
IB DENOTES 5/8" X 5/8" X 2'-0" IRON BAR
IB Ø DENOTES 3/4" diameter X 2'-0" ROUND IRON BAR
CC DENOTES CUT-CROSS
CP DENOTES 5mm X 50mm STEEL PIN
■ DENOTES SURVEY MONUMENT FOUND
□ DENOTES SURVEY MONUMENT SET AND MARKED 1744
WIT. DENOTES WITNESS L DENOTES PERPENDICULAR
(S) DENOTES SET (M) DENOTES MEASURED (D) DENOTES DEED
ORP DENOTES OBSERVED REFERENCE POINT
SSIB'S SHOWN ON THIS PLAN HAVE BEEN SET IN LIEU OF SIB'S WHERE THE POSSIBILITY THAT UNDERGROUND UTILITIES EXIST.
(S/P) DENOTES SET PROPORTIONALLY (OU) DENOTES ORIGIN UNKNOWN
(P) DENOTES PLAN 12R-21173
(1744) DENOTES VERHAEGEN STUBBERFIELD HARTLEY BREWER BEZAIRE INC., O.L.S.
(1172) DENOTES STUBBERFIELD, HARTLEY, BREWER LIMITED, O.L.S.

SURVEYOR'S CERTIFICATE

I CERTIFY THAT:

- THIS SURVEY AND PLAN ARE CORRECT AND IN ACCORDANCE WITH THE SURVEYS ACT, THE SURVEYORS ACT, THE LAND TITLES ACT AND THE REGULATIONS MADE UNDER THEM.
- THIS SURVEY WAS COMPLETED ON THE 3rd. DAY OF MAY, 2019.

DATE MAY 27, 2019.

BRIAN COAD
ONTARIO LAND SURVEYOR
for VERHAEGEN • STUBBERFIELD • HARTLEY
BREWER • BEZAIRE INC.

WINDSOR
944 Ottawa Street
N6X 2E1
Ph: (519)258-1772
Fax: (519)258-1791



LEAMINGTON
187 Talbot Street East
N8H 1L8
Ph: (519)322-2376
Fax: (519)322-2675

ONTARIO LAND SURVEYORS
www.vshbbsurveys.com

DRAWN BY: CMM	CAD Date: May 24, 2019 4:04 PM
CHECKED BY: BC	CAD File: 51400400.dwg
WORK ORDER: 5-14004	FILE NO.: E-Gosfield North-7-23
	PLAN FILE NO.: G-3506

Part 4, Plan 12R-16408

Part 2, Plan 12R-16408

ROAD ALLOWANCE BETWEEN CONCESSIONS 7 and 8

P. I. N. 75152-0051

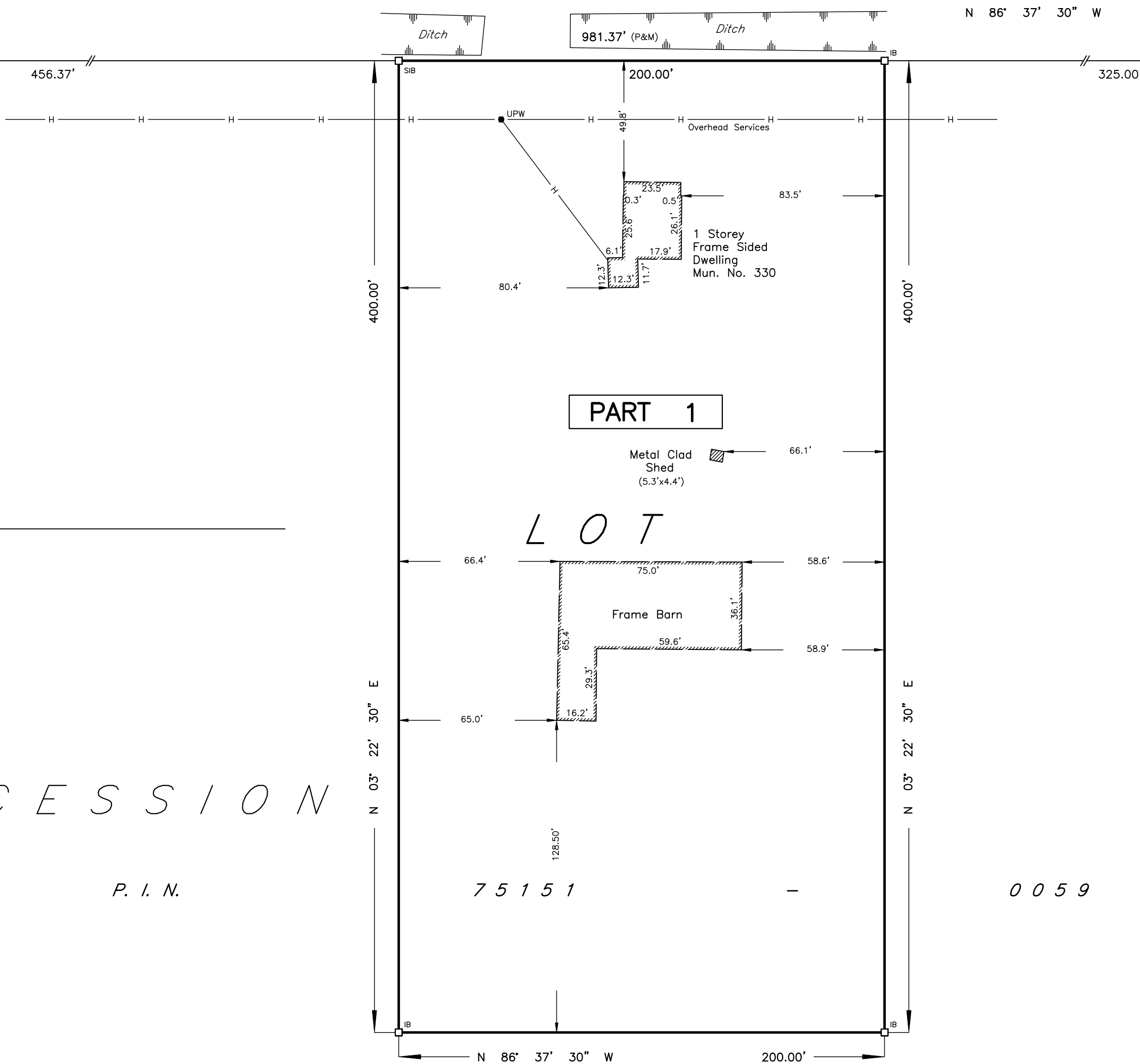

23

7

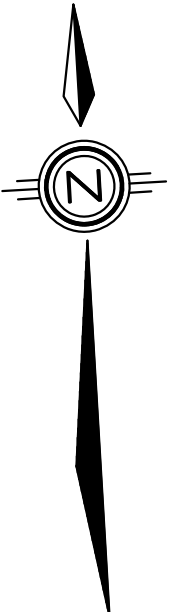
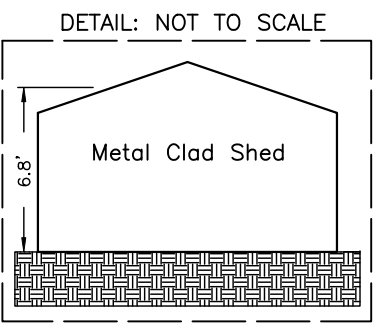
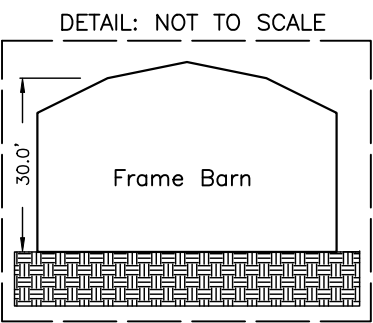

LOT 22

CONCESSION

P. I. N.

LOT

75151

0059