

# **THE CORPORATION OF THE TOWN OF KINGSVILLE**

## **BY-LAW 83-2018**

---

### **Being a By-law to amend By-law No. 1-2014, the Comprehensive Zoning By-law for the Town of Kingsville**

**WHEREAS** By-law No. 1-2014 is the Town's Comprehensive Zoning By-law to regulate the use of land and the character, location and use of buildings and structures in the Town of Kingsville;

**AND WHEREAS** the Council of the Corporation of the Town of Kingsville deems it expedient and in the best interest of proper planning to further amend By-law No. 1-2014 as herein provided;

**AND WHEREAS** the application will conform to the Official Plan of the Town of Kingsville upon the coming into effect of proposed Amendment No. 8 to the Official Plan of the Town of Kingsville and final adoption by the County of Essex;

### **NOW THEREFORE THE COUNCIL FOR THE CORPORATION OF THE TOWN OF KINGSVILLE ENACTS AS FOLLOWS:**

1. Schedule "A", Map 24 of By-law 1-2014 is hereby amended by changing the zone symbol on lands known municipally as Part of Lot 13, Concession 11, and locally known as 436 County Road 27 E as shown on Schedule 'A' cross-hatched attached hereto from 'Recreational (RG)' to 'Rural Residential (RR)'.
2. This by-law shall come into force and take effect from the date of passing by Council and in accordance with Section 34 of the Planning Act.

**READ A FIRST, SECOND AND THIRD TIME AND FINALLY PASSED THIS  
23<sup>rd</sup> DAY OF JULY, 2018.**

---

**MAYOR, Nelson Santos**

---

**CLERK, Jennifer Astrologo**

Schedule A

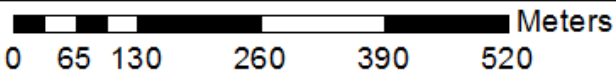
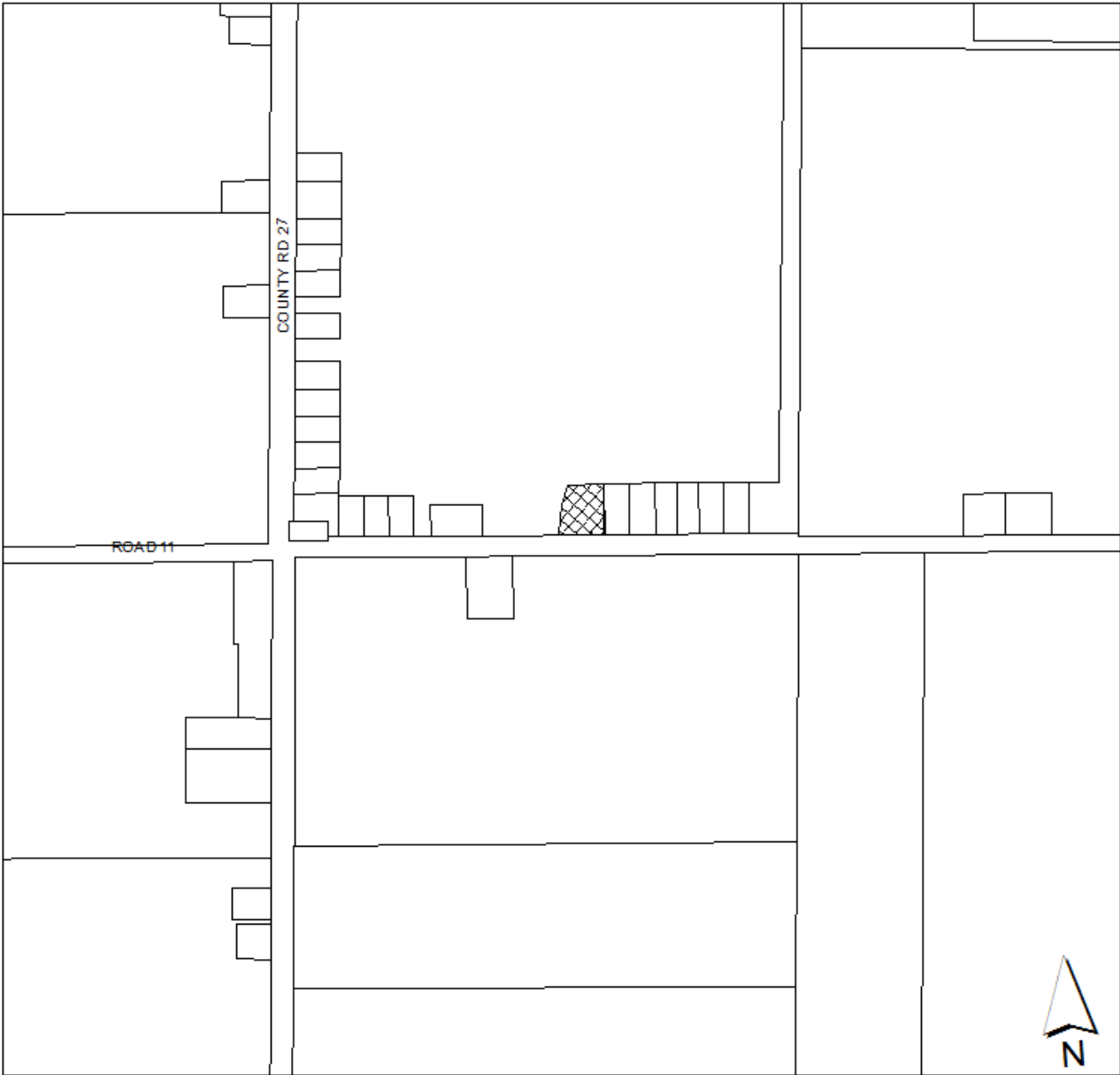

**436 COUNTY ROAD 27 EAST  
PART OF LOT 13, CONCESSION 11  
ZBA/11/18**



Schedule "A", Map 24 of By-law 1-2014 is hereby amended by changing the zone symbol on a portion of parcel known municipally as 436 County Rd 27 East, Part of Lot 13, Concession 11, and further identified on Schedule 'A' cross-hatched attached hereto from 'Recreational (RG)' to 'Rural Residential (RR)'.