

NEW FARM BLDG. ADDITION

SITE ZONING:	A1	
LOT AREA =	2,153,757 SQ.FT. (49.44 ACRES)	
EX. GREENHOUSE BUILDINGS:	132,700 SQ.FT.	[12,328m ²]
EX. BUILDING:	7,440 SQ.FT.	[691m ²]
EX. BUILDING "B":	4,500 SQ.FT.	[418m ²]
PROPOSED ADDITION:	7,320 SQ.FT.	[680m ²]
TOTAL PROPOSED BUILDING AREA:	151,960 SQ.FT.	[14,117m ²]
BUILDING FOOTPRINT (LOT COVERAGE) =	151,960 SQ.FT.	(7.05%)
MAX. LOT COVERAGE =	215,376 SQ.FT.	(10.00%)

MIN. FRONT YARD DEPTH =	49 FT
MIN. REAR YARD DEPTH =	49 FT
MIN. INTERIOR SIDE YARD DEPTH =	10 FT
MIN. EXTERIOR SIDE YARD DEPTH =	15 FT
PARKING SPACES PROVIDED =	9 SPACES
MAX. BUILDING HEIGHT =	49 FT
ACCESSORY MAX. BUILDING HEIGHT =	47.5 FT
PROPOSED ADDITION BUILDING HEIGHT =	28.5 FT

APPENDIX A

EX. FARM BLDG. DETAILS

NUMBER OF EMPLOYEES : 6 PERSONS
NUMBER OF WATER CLOSETS : 4 WC

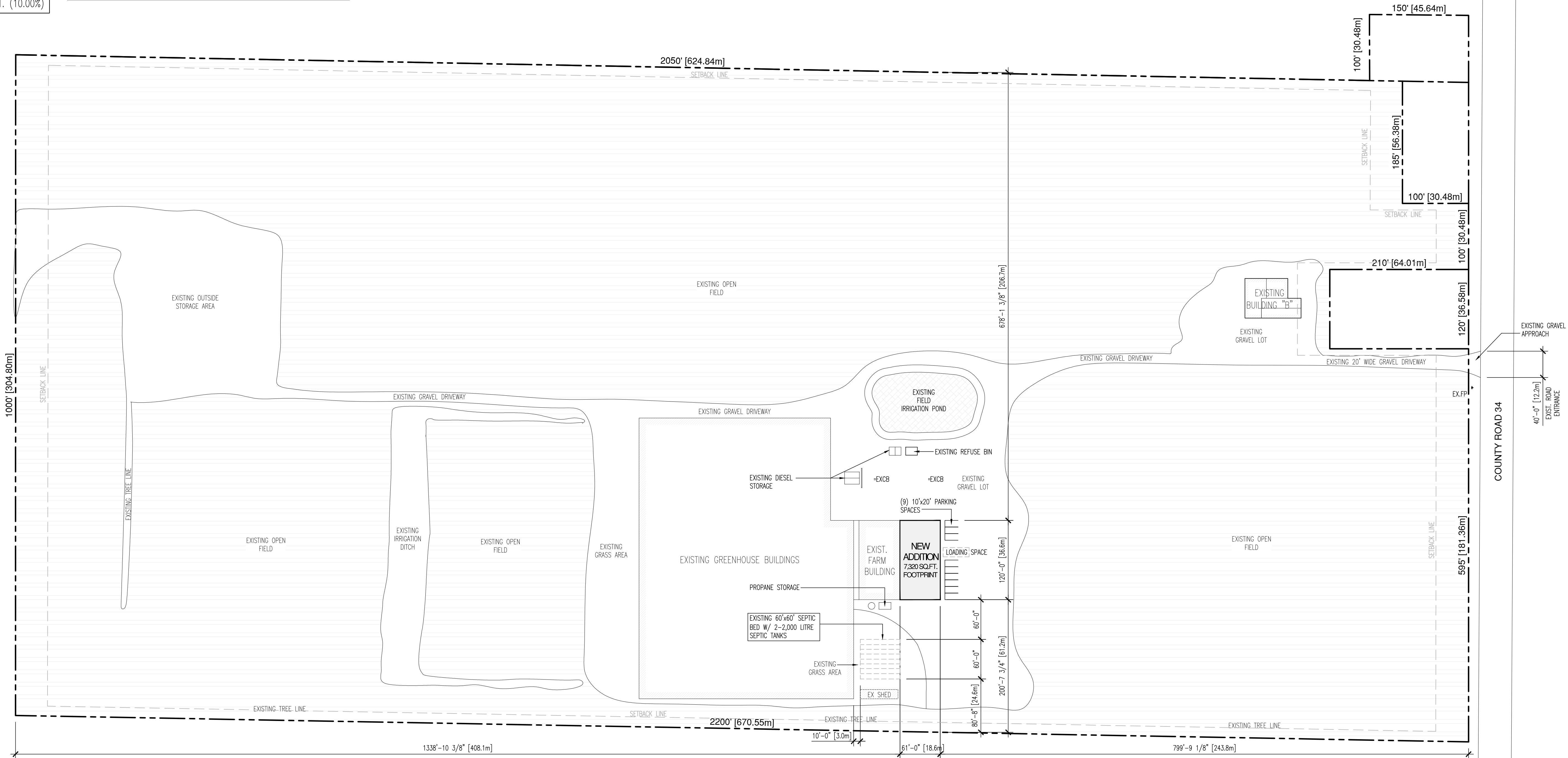

OVERALL SITE PLAN
SCALE: 1" = 80'-0"

NOT FOR CONSTRUCTION



6555 MALDEN ROAD, WINDSOR, ONTARIO, N9H 1T5 PH: 519.734.6511

DRAWING TITLE:

OVERALL SITE PLAN

PROJECT/CLIENT:

VESPA FARMS
STORAGE BUILDING ADDITION
RUTHVEN, ON.

DATE

06.18.14 BUILDING PERMIT
07.31.14 SITE PLAN CONTROL

DATE

ISSUED FOR:

PROJECT No.:

SCALE: 1" = 80'-0"

DRAWN BY: RU

CHECKED BY: DI

GENERAL NOTES:

ALL DIMENSIONS TO BE CALCULATED AND VERIFIED ON THE JOB SITE. ANY AND ALL DISCREPANCIES ARE TO BE REPORTED TO THE ARCHITECT OR ENGINEER. ALL DRAWINGS REMAIN THE PROPERTY OF ROSATI GROUP INC.

DO NOT SCALE DRAWINGS
© ROSATI CONSTRUCTION INC.
ALL RIGHTS RESERVED

STAMP:

STAMP:

NOTES:

DRAWING No.:

A1.0

	NAME OF PROJECT NEW FARM BUILDING ADDITION LOCATION: VESPA FARMS 1000 COUNTY ROAD 34 KINGSVILLE, ONT. (RUTHVEN, ONT.)													
ITEM	NATIONAL FARM BUILDING CODE DATA MATRIX PART 3										NFBC REFERENCE			
1	PROJECT DESCRIPTION: <div><input type="checkbox"/> NEW <input checked="" type="checkbox"/> ADDITION <input type="checkbox"/> CHANGE OF USE <input type="checkbox"/> ALTERATION</div>										<input checked="" type="checkbox"/> PART 3		<input type="checkbox"/> DIVISION B, PART 9	
2	MAJOR OCCUPANCY(S) GREENHOUSE ACCESSORY BUILDING										1.2.1.2			
3	BUILDING AREA sq.ft./ (sq.m) EXISTING 7,440 sq.ft. (691 m²) NEW 7,320 sq.ft. (680 m²) TOTAL 14,760 sq.ft. (1,371 m²)										1.2.1.2. & 3.1.1.2.			
4	BUILDING HEIGHT (NUMBER OF STORIES) ABOVE GRADE ONE BELOW GRADE NONE										1.2.1.2			
5	HEIGHT OF BUILDING (m) 7.16m @ EAVE / 8.68m @ RIDGE										1.2.1.2			
6	NUMBER OF STREETS/ACCESS ROUTES ONE STREET													
7	BUILDING CLASSIFICATION FARM BUILDING OF LOW HUMAN OCCUPANCY										1.2.1.2			
8	FIREWALL REQUIRED <input type="checkbox"/> YES <input checked="" type="checkbox"/> NO REQUIRED FRR <input type="checkbox"/> 2 HOUR <input type="checkbox"/> 4 HOUR													
9	SPRINKLER SYSTEM REQUIRED <div><input type="checkbox"/> ENTIRE BUILDING (INCL. BASEMENT) <input type="checkbox"/> BASEMENT ONLY <input type="checkbox"/> IN LIEU OF ROOF RATING <input checked="" type="checkbox"/> NOT REQUIRED (EXEMPT)</div> <div><input type="checkbox"/> GARBAGE ROOM & CHUTE <input type="checkbox"/> TENANT STORAGE ROOMS</div>										3.1.1.1.			
10	STANDPIPE REQUIRED <input type="checkbox"/> YES <input checked="" type="checkbox"/> NO (EXEMPT)										3.1.1.1.			
11	FIRE ALARM REQUIRED <input type="checkbox"/> YES <input checked="" type="checkbox"/> NO (EXEMPT)										3.1.1.1.			
12	WATER SERVICE/ SUPPLY IS ADEQUATE <input type="checkbox"/> YES <input type="checkbox"/> NO													
13	HIGH BUILDING <input type="checkbox"/> YES <input checked="" type="checkbox"/> NO (N/A)													
14	PERMITTED CONSTRUCTION <input type="checkbox"/> COMBUSTIBLE <input type="checkbox"/> NON-COMBUSTIBLE <input checked="" type="checkbox"/> BOTH ACTUAL CONSTRUCTION <input type="checkbox"/> COMBUSTIBLE <input checked="" type="checkbox"/> NON-COMBUSTIBLE <input type="checkbox"/> BOTH													
15	MEZZANINE(S) AREA (sq.m) NIL													
16	BARRIER FREE DESIGN <input type="checkbox"/> YES <input type="checkbox"/> NO										1.2.1.2.			
17	HAZARDOUS SUBSTANCES <input type="checkbox"/> YES (N/A) <input type="checkbox"/> NO													
18	REQUIRED FIRE RESISTANCE RATING (FRR) – HORIZONTAL ASSEMBLIES AND SUPPORTS				FRR OF HORIZONTAL ASSEMBLIES									
.1 FLOORS					N/A		3.1.5.1. & 3.1.5.2.							
.2 ROOF					N/A									
.3 MEZZANINE					N/A									
FRR OF HORIZONTAL ASSEMBLIES														
.4 FLOOR SUPPORTS					N/A									
.5 ROOF SUPPORTS					N/A									
.6 MEZZANINE SUPPORTS					N/A									
19	SPATIAL SEPARATION – NON-SPRINKLERED (APPLY OBC MEDIUM HAZARD GROUP F2 PER NFBC 3.1.2.1.)										3.1.2.1			
	WALL	AREA OF EBF (sq.m)	L.D. (min.)	L/H or H/L	PERMITTED MAX % OF OPENINGS	PROPOSED % OF OPENINGS	FRR (hours)	LISTED DESIGN OR DESCRIPTION	COMB. CONST. PERMITTED	COMB. CONST./NON-COMBUST. CLAD PERMITTED	NON-COMBUST. CONSTR. REQUIRED	PROPOSED CONSTRUCTION		
	NORTH	EXISTING DEMISING WALL							<input type="checkbox"/>	<input type="checkbox"/>	<input type="checkbox"/>			
	SOUTH	= 292.8 m²	243.8m	2.5:1	100%	<100%	N/A	N/A	<input type="checkbox"/>	<input type="checkbox"/>	<input type="checkbox"/>	NON-COMBUSTIBLE		
	EAST	= 134.20 m²	206.7m	2.5:1	100%	<100%	N/A	N/A	<input type="checkbox"/>	<input type="checkbox"/>	<input type="checkbox"/>	NON-COMBUSTIBLE		
	WEST	= 134.20 m²	61.2m	2.5:1	100%	<100%	N/A	N/A	<input type="checkbox"/>	<input type="checkbox"/>	<input type="checkbox"/>	NON-COMBUSTIBLE		
20	MAXIMUM TRAVEL DISTANCE TO NEAREST EXIT (IN A NON-SPRINKLERED FLOOR AREA)						<45m			3.2.1.1. & 3.2.1.5				

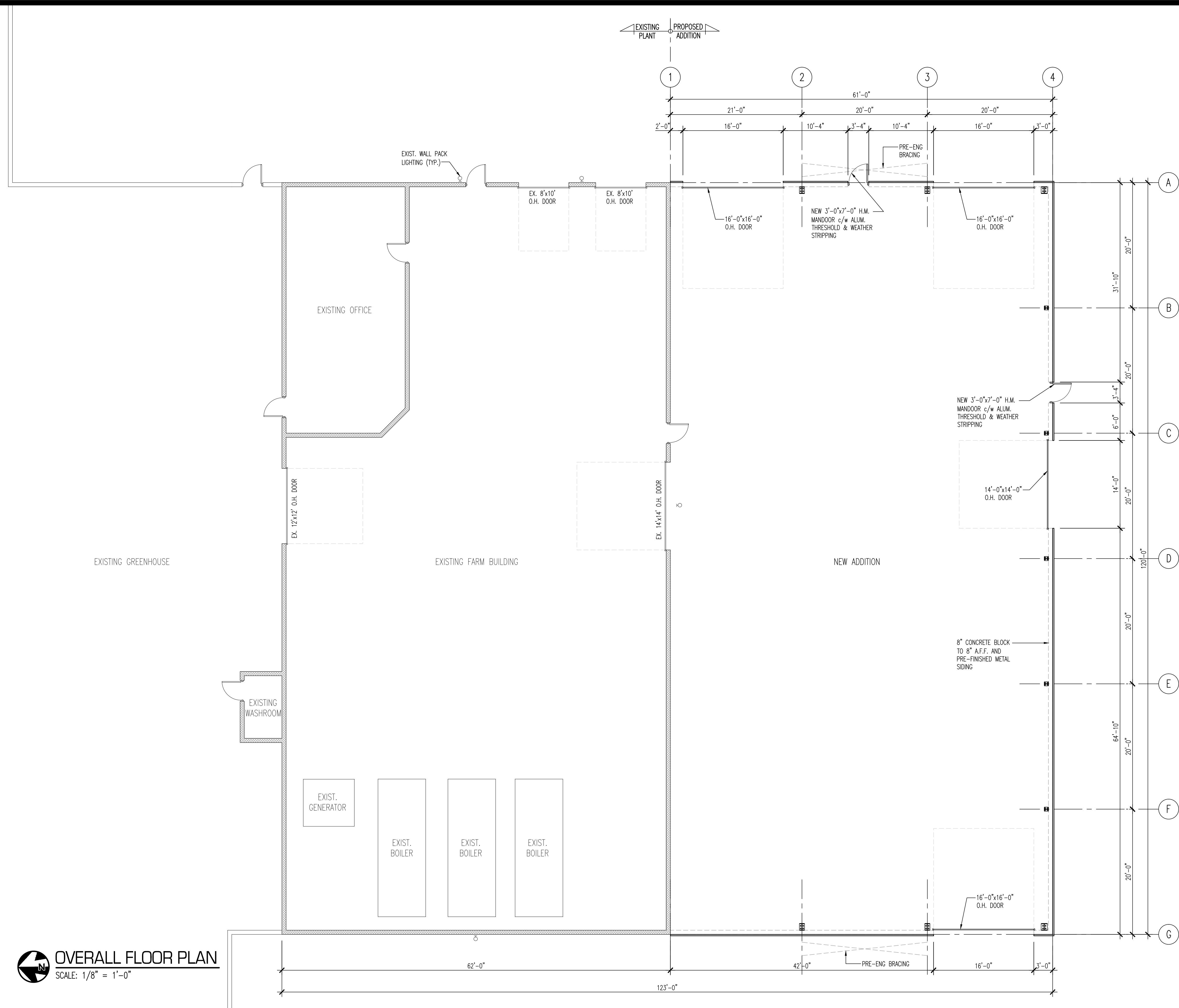

DRAWING TITLE:

OVERALL FLOOR PLAN

PROJECT/CLIENT:

VESPA FARMS
STORAGE BUILDING ADDITION
RUTHVEN, ON.

DATE

ISSUED FOR:

06.18.14

BUILDING PERMIT

07.31.14

SITE PLAN CONTROL

DATE

ISSUED FOR:

PROJECT No.:

SCALE:

1/8" = 1'-0"

DRAWN BY:

KS

CHECKED BY:

DI

GENERAL NOTES:

ALL DIMENSIONS TO BE CALCULATED AND VERIFIED ON THE JOB SITE. ANY AND ALL DISCREPANCIES ARE TO BE REPORTED TO THE ARCHITECT OR ENGINEER. ALL DRAWINGS REMAIN THE PROPERTY OF ROSATI GROUP INC.

DO NOT SCALE DRAWINGS

© ROSATI CONSTRUCTION INC.
ALL RIGHTS RESERVED

STAMP:

STAMP:

NOTES:

DRAWING No.:

A2.0

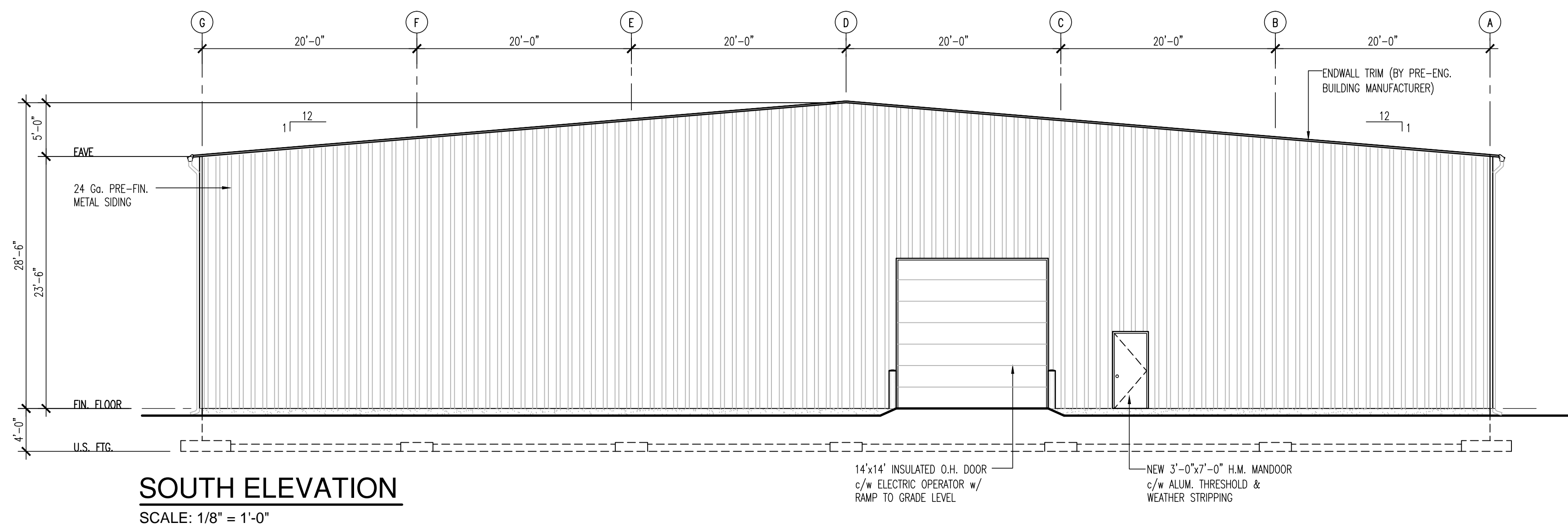
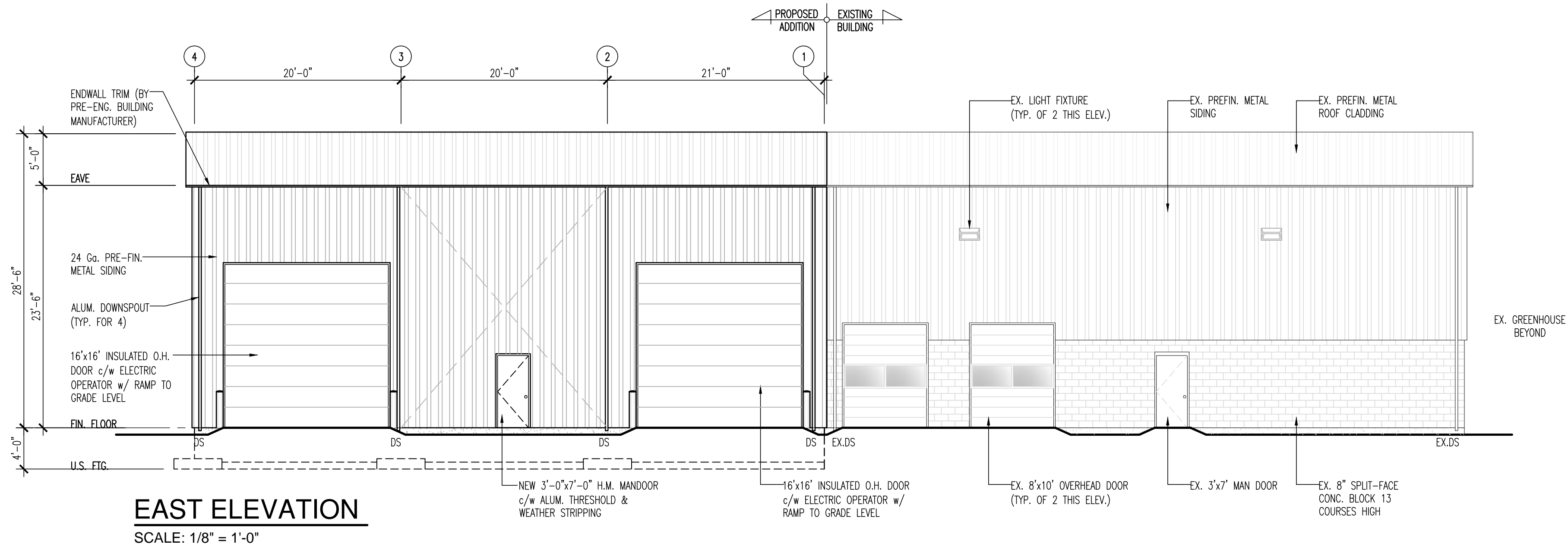
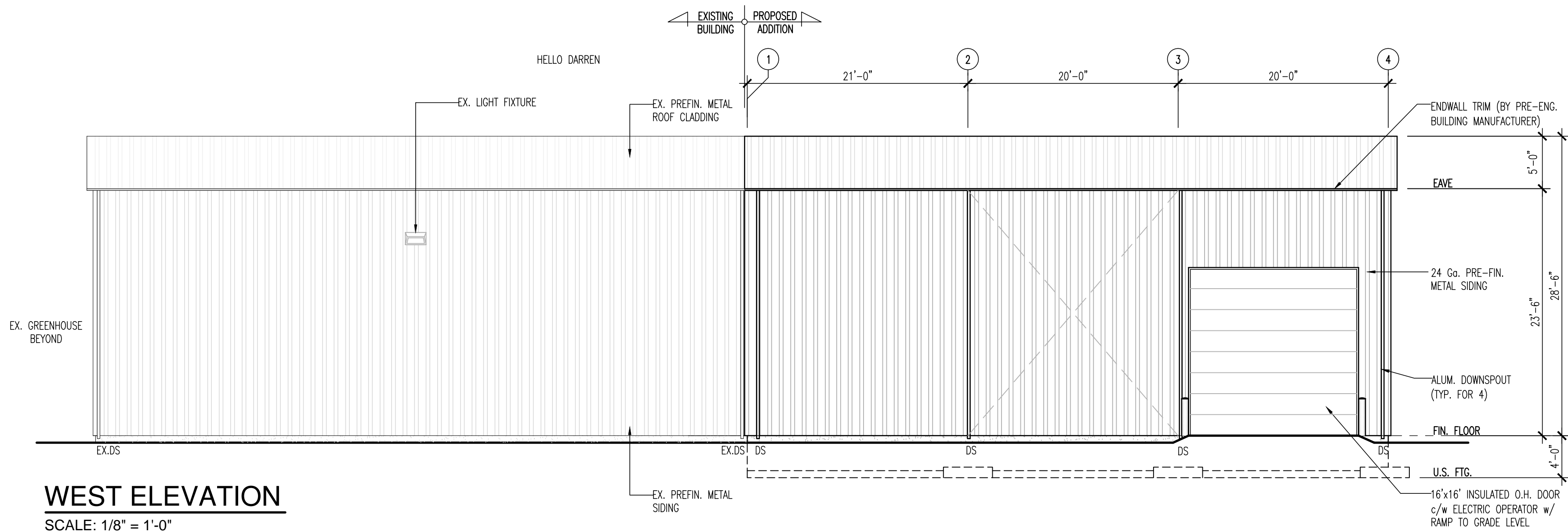

DRAWING TITLE:

ELEVATIONS

PROJECT/CLIENT:

VESPA FARMS
STORAGE BUILDING ADDITION
RUTHVEN, ON.

DATE

ISSUED FOR:

07.31.14 SITE PLAN CONTROL

DATE

ISSUED FOR:

PROJECT No.:

SCALE: 1/8" = 1'-0"

DRAWN BY: RU

CHECKED BY: DI

GENERAL NOTES:

ALL DIMENSIONS TO BE CALCULATED AND VERIFIED ON THE JOB SITE. ANY AND ALL DISCREPANCIES ARE TO BE REPORTED TO THE ARCHITECT OR ENGINEER. ALL DRAWINGS REMAIN THE PROPERTY OF ROSATI GROUP INC.

DO NOT SCALE DRAWINGS

© ROSATI CONSTRUCTION INC.
ALL RIGHTS RESERVED

STAMP:

STAMP:

NOTES:

DRAWING No.:

A3.0